THE ONLY NEWSPAPER IN LIMA THAT RECEIVES ASSOCIATED PRESS DAY TELEGRAPHIC REPORT.

THE LIMA TIMES-DEMOCRAT.

VOLUME TWENTY-NINE. NUMBER 196. LIMA, OHIO, WEDNESDAY, APRIL 23, 1913. PRICE TWO CENTS

W.J. BRYAN MAY HURRY COASTWARD

President Asks Governor of California in Telegram Today

PRESENCE OF THE SECRETARY OF STATE

Will Have a Tendency to Somewhat Modify Anti-Japanese Situation.

Tokio, April 23.—A resolution addressed to President Wilson and other influential persons in the United States urging them in the cause of good relationship between Japan and the United States to oppose the passage of the California alien land ownership bill and other measures of a similar nature was passed today at a congress of the forty-five chambers of commerce of Japan. A copy of the resolution will be cabled to Washington.

The speeches delivered during the gathering were of a pacific character.

Wilson Seeks Delay.

Washington, April 23.—President Wilson today telegraphed Governor Hiram Johnson of California asking him wether the anti-alien legislation could be held up until Secretary of State Bryan could go to California personally, explain the position of the federal government and urge an adjustment of the controversy.

The president's telegram was in response to Governor Johnson's message of yesterday that California desired to co-operate with the federal government to avoid international difficulties. It was as follows:

Governor Hiram Johnson,
Sacramento, Cal.

Thank you for your patriotic telegram. We find it so difficult at this distance to understand fully the situation with regard to the sentiments and circumstances lying back of the pending proposition concerning the ownership of land in the state, that I venture to inquire whether it would be agreeable to you and the legislature to have the secretary of state visit Sacramento for the purpose of conferring with you and the members of the legislature and co-operating with you and them in the framing of a law which would meet the views of the people of the state and yet leave unimpaired the international obligations of the United States.

(Signed)
"WOODROW WILSON."

The same telegram was duplicated for the president of the senate and the speaker of the assembly.

At the White House it was felt that conflicting advices over the situation made it practically necessary for a representative of the administration to explain the government's exact position in person. There was no feeling, officials said, that the suggestion would not be welcome because Governor Johnson's telegram of yesterday was regarded as expressing a desire for the fullest co-operation between the state and the federal government.

Representative Kettner, democrat of California, brought the president the telegrams indicating that while there was a strong sentiment to drop the legislation entirely on account of the approaching exposition and the opening of the Panama canal, there was nevertheless, also a formidable movement to put through so-called discriminating legislation at this session.

News of the president's suggestion to send Secretary Bryan soon spread throughout diplomatic circles. The opinion was freely expressed that the president's course would satisfy Japan that the federal government is doing everything in its power. It is understood that while the Japanese ambassador has made no formal representations since a week ago when he entered protest against the alien land legislation, the attitude of the Washington administration is regarded with satisfaction.

Poor California.

San Francisco, Cal., April 23.—Portuguese and Russian immigrants from Hawaii are flocking into California at the rate of 500 a week or about 25,000 a year, according to the figures of steamship companies, made public today. If the exodus continues within a year, the principal unskilled labor on Hawaiian plantations will be Filipinos, Japanese and Chinese.

BELGIANS EAGER TO RESUME MEANS OF EARNING BREAD.

Brussels, Belgium, April 23.—The Socialist headquarters committee which organized the general strike for equal suffrage througnout Belgium, today received a message of congratulation on its victory.

The principal endeavor of the strike leaders is now directed toward keeping the strikers from rushing to work until the Socialist congress can decide formally that the strike has come to an end. The congress will meet tomorrow.

Reports from the industrial centers show that there were a good many resumptions of work today.

BIG SMOKE IS FINED THOUSAND DOLLARS IN CRIMINAL COURT

Chicago, April 23.—Jack Johnson, negro pugilist was fined $1,000 by Judge Carpenter in the United States district court today after charges of smuggling a $2,000 necklace had been dropped and the heavyweight had pleaded nolle contendere to charges of concealing from federal officials the fact that he had the jewelry in his possession. The necklace was declared forfeited to the government and probably will be sold at auction.

The action winds up the less of two cases which federal authorities have against Johnson. He is still to come to trial on an indictment charging violation of the Mann law.

The necklace was brought into this country when the pugilist and his white wife, who afterwards committed suicide, returned from an European tour.

MT. VERNON PRISON BUILT SIMILAR TO BASTILE AT LIMA

Mt. Vernon, O., April 23.—Charles Davis, held to the grand jury on a charge of grand larceny, escaped from the county jail early this morning by taking up part of the flooring and pushing out ten bricks from the wall. Other prisoners claim they did not hear Davis at work.

Little is known of the man here. He is charged with stealing $40 from the Jones resturant, where he had ben employed as a waiter. Davis was arrested in Mansfield about three weeks ago and brought to this city. PER

Misses Winnie and Anna Myers are in Carey attending the ceremonies at the shrine of our Lady of the Consolation.

MIDNIGHT CLASH OF BAYONETS

Told of Deadly, Final Struggle for Possession of Scutari.

MONTENEGRIN ARMY FULFILLS MISSION

After Long and Bitter Siege Turks Are Driven From Their Stronghold.

Cettinje, Montenegro, April 23.—After a final desperate attack lasting 24 hours, the Montenegrin troops forced their way into Scutari. The fortress for six months, since the middle of October, 1912, had offered a stubborn and heroic defense. The assault which gave the Montenegrins possession of the city which has been the sole object of their war against Turkey, began on Monday night. The Montenegrin army took the offensive along the entire front. They completely surprised the Ottoman defenders by pushing right up to the Turkish positions, where they engaged in close bayonet fighting.

The Ottoman soldiers made a number of counter attacks and tried with their utmost energy to drive the attacking force out of their works, but they were finally compelled to fall back and leave their positions in the hands of the besiegers, who received constant reinforcements.

It was midnight last night when the Montenegrins obtained their footing in the fortress and detachments of the besiegers entered the city at 4 o'clock this morning.

According to one report, Essaad Pasha, the Turkish commander-in-chief recognized the uselessness of further resistance after the outlying key position of Tarakosch had fallen. He is said then to have ordered his troops to cease their defense of the fortress.

Another report says that the Montenegrin commander-in-chief had been negotiating since Monday with Essaad Pasha for the surrender of the place.

Still another account says that the Turkish troops defended the city until the last, although the Servian troops did not participate in the final attack, their artillery was used by the Montenegrin gunners and it is said that to this fact their success was largely due. The act of capitulation was signed by the Turkish commander shortly after the Montenegrin troops had reached the center of the city.

Effect of Capture.

London, April 23.—While the capture of Scutari by the Montenegrin troops is believed in European capitals to have complicated the situation created by the decision of the great powers to include Scutari in the future state of Albania, the opposite view is held in Balkan circles.

There the opinion prevails that the Montenegrins have accomplished the object they have wanted since the beginning of the war, will find it more easy to accept the decision of the great powers and that the latter on the other hand will be more ready to grant her a rectification of her frontier which will satisfy her.

The long defense of Scutari under Essaad Pasha was made by an army estimated at about 10,000 men, who also had to guard the outlying stronghold of Tarakosch and other connecting works surrounding the city. This they did so well that the Montenegrins could not make any impression until a few weeks ago, when their Servian allies brought up a large number of heavy siege guns which soon reduced the fire of the Turkish artillery. The Montenegrins are said to have lost 3,000 killed and the Turks 5,000 killed during the siege. Nothing has yet been decided as to the continuance of the blockade of the Montenegrin coast which was instituted on account of the refusal of the Montenegrins to abandon the siege of Scutari at the order of the powers. Only a few days ago an ultimatum was sent to King Nicholas of Montenegro by the commander of the blockading fleet informing him that landing parties would be sent ashore unless the wishes of the powers were carried out. In the meantime the Montenegrin army was continuing its operations.

Most of the civilian population remained in Scutari throughout the siege. The inhabitants include about 27,000 Mohammedans and 8,000 Christians.

It was said at various times that the people of Scutari were in a state of semi-starvation but it now appears that there were considerable quantities of grain and other stores within the city and that the people suffered most from lack of vegetables.

Rome Is Impressed.

Rome, April 23.—The capture of Scutari by the Montenegrin troops has caused a great impression here. The success of the Montenegrins has complicated the situation as Montenegro will undoubtedly refuse to evacuate the city. This will make coercive measures by the European powers more difficult than when they only aimed at forcing Montenegro to abandon the siege.

PITTSBURG PEOPLE ENCOURAGE YOUNG TO DEFY AUTHORITY

Pittsburgh, Pa., April 23.—Hardly 10 per cent of Pittsburgh's school children are in attendance at the sessions today. While the disorderly processions of children through the streets that characterized yesterday's situation had been suppressed by police aided by parents, large numbers of children congregated about school houses but were soon scattered by a detail of police that has been stationed at each of the 132 schools of the city.

The children arrested yesterday while carrying banners demanding the removal of S. J. Heeter, superintendent of schools were today brought before a police magistrate and after a reprimand were turned over to their parents. The police orders are to refrain from arrests of children unless they annoy pedestrians or damage property.

A hundred or more pupils of the high school refused to attend sessions this morning but maintained order when ordered to move away from the vicinity of the school building. All available patrolmen are still on duty because of the "school strike."

No announcement has yet been made whether the citizens selected by the board of education yesterday to investigate the reflections up the character of Superintendent Heeter will accept the duty imposed on them.

Rose O'Neil, the Artist, Wins Over the Amercian Doll Makers

Rose O'Neill, the artist, whose creations for the comic papers have been one of the features for years, has just won a victory, which will make her independently wealthy, if that is not already her condition. When the Cubist agitation came along Miss O'Neill looked on it with amusement, and she reached the conclusion that if she could turn out a Cubist doll, she might find a mine something like came to the makers of the Teddy Bear. American dollmakers told her there was nothing in her plan, that a Cubist doll would not sell.

She was disgusted with their lack of enterprise and she hurried to Germany. There she presented her idea to the greatest doll makers in the world. They grasped it at once, and now the returns have begun.

BURLESON MAKES 'EM NERVOUS

Postmaster General May Give Railway Mail Service a Jolt.

GENERAL SHAKEUP FULLY EXPECTED

James T. Canfield Spoken of as the New General Superintendent.

Washington, April 23.—Postmaster General Burleson is said to be contemplating in the near future a general shakeup in the railway mail service and the heads of divisions in that branch of the postoffice department today are nervously awaiting the departmental earthquake.

The change it is intimated, will not affect the 17,500 railway postal clerks who travel over the various railroads throughout the country.

Members of the congressional committees having to do with the department have recommended to the postmaster general the appointment of James T. Canfield, of New York, as general superintendent of the railway mail service to succeed the present incumbent, Superintendent Theodore Ingalls. Mr. Canfield was a working mail clerk for a quarter of a century and was recently president of the Railway Mail Clerks' Association.

While Mr. Burleson has made no promises, he is said to have intimated that he would undertake a sweeping change in the railway mail personnel "as soon as he could get around to it."

SUCH RARE GEMS OF INSPIRED MELODY AS 'IN MY HAREM.'

Chicago, April 23.—A board of censors to pass on all songs published in the United States will be proposed at today's session of the National Federations of Musical clubs by Mrs. Jason Walker, of Memphis, chairman of the standing committee in America. This will be the federations' plans to suppress suggestive or smutty songs which are featured in cabaret shows.

"We of the committee on American music long have trembled at the trend of the popular song," she said in speaking of the plan of the committee. "It is pitifully true that indecent songs will be published as long as there is a demand for them. Until this convention we have withheld our power, but the modern song has become so degrading we are forced to take action."

CORPS OF HOSPITAL ATTACHES

Summoned by the State in the Dr. Smith Poison Case.

ABSENT MINDED WHEN QUESTIONED

Several Tell Tales of Doctor's Attention to One of Their Number.

Springfield, O., April 23.—Testimony as to the motive was resumed by the state today in the trial of Dr. Arthur B. Smith, charged with the murder of his wife by cyanide poisoning. The state has completed its evidence by experts who made post mortem examination and they have been dismissed until the defense begins to offer expert testimony in opposition. Forty witnesses have been called from this city, mostly society women and nurses from the city hospital.

When court opened, Ora Beck, a Dayton flood survivor, was on the stand. After describing a meeting of Dr. Smith and his present wife, Mabel Merchant Smith, in a Pullman car, on April 15, 1912, less than a month after the death of his first wife. They occupied a section and were "spooning" she said, and held hands continuously. On cross-examination she said she was 26 years of age and had no occupation.

Following Miss Beck the prosecution began the call of nurses and students at the Springfield hospital who served there with Mabel Merchant, when Dr. Smith was also a staff physician there. Many of the witnesses exhibited loss of memory and were incompetent to testify, bringing from the state's attorney the statement that he was taken wholly by surprise. On this statement the court allowed alleged statements they had made public to them. The defense objected and disconected testimony was thrown out. Of these witnesses Clara Heist, Ursula Hellman and Lena Snyder said that on several occasions prior to the death of Mrs. Smith they had seen Dr. Smith call on Mabel Merchant, where she had a patient in the hospital and that he had gone in the room repeatedly. On one occasion he brought Mabel Merchant a box of candy. Miss Heist had seen him carry a flower box to the room. The others said she was well provided with candy and magazines.

May Miller, head nurse at the city hospital at the same time said she had seen Dr. Smith and Mabel Merchant in conversation in hospital corridors and had reported the matter to the superintendent.

Lillian Hays, a nurse, who had served with Mabel Merchant, and who roomed at the same house, told of a number of meetings in January and February, 1912, of Miss Merchant and Dr. Smith. She was asked to identify a motto "O, Sunshine" which was introduced as evidence, which Dr. Smith had and which Miss Merchant admired. The witness said she had gone to the funeral of Mrs. Smith in March, in company with Mabel Merchant. She was not allowed to tell about Miss Merchant's conduct. Later, on April 14, she saw Dr. Smith come to their home in his automobile and take Mabel Merchant riding.

Testimony Limited.

The witness was not allowed to tell about a letter she found written by Mabel Merchant but not sent, and on a second attempt to introduce it the court severely censured the prosecution and ordered the testimony stricken out. Defense did not cross-examine.

Mrs. H. B. Clinger, with whom Miss Merchant boarded when not on duty, was called. She said Mabel Merchant came to her home and stayed until May 7, 1912, leaving on April 15 (the time a former witness had seen Dr. Smith and Mabel Merchant on a train(, to go to McConnelsville on a case. Mrs. Clinger said that in company with Mabel Merchant she went to a theatre on February 29 about two weeks before the death of Dr. Smith's wife and that he awaited them in the foyer where a brief conversation was held with Miss Merchant. She said that about two weeks after the death of Dr. Smith's first wife he came on two occasions to take Mabel Merchant out in his automobile, returning before dark. The court sustained the defense's objection as to admitting in evidence a telephone conversation of the witness and Dr. Smith. There was no cross-examination.

Mrs. James Hennessy saw Dr. Smith out walking with a woman whom she could not positively identify as Mabel Merchant Smith, sitting in the court room beside her husband, the defendant; soon after his first wife's death. There was no cross-examination.

A colored laundress, Calla Henry, formerly employed in the Smith household told that on the day before Florence Cavileer Smith took to her bed, she complained of dizziness after she had seen her take a tablet which was described as a grayish, whitish tablet about the size of a lead pencil. She said Dr. Smith took his wife's meals to her room and brought back the dishes already washed. A week after his wife's funeral, she saw Dr. Smith and Mabel Merchant out walking and that later she received a message from him regarding the meeting but was not permitted to tell the contents of a verbal message. The defense did not cross-examine.

Closing the morning session Martha Griffith testified without cross-examination by the defense that soon after the death of Mrs. Smith she saw Dr. Smith and Mabel Merchant out walking and automobiling on two occasions. It is anticipated that the state will close its case in chief by evening or noon tomorrow. Owing to the blocking of the more sensational promised features of the state's case in regard to motive, there has been a decrease in attendance in the lobby of the court room. The defendant is now constantly attended by his wife, Mabel Merchant Smith, and his mother, both dressed in sombre clothes.

RESISTANCE POWER LACKING IN GIRLS, CAUSE OF DOWNFALL

Boston, Mass., April 23.—Many of the "working girls who go wrong" and at least 50 per cent of the men and women sentenced to prison and other criminal institutions are feeble minded, according to Dr. Walter E. Fernald, superintendent of the state hospital for the feeble minded at Waverly, who addressed a meeting at the City club last night.

Dr. Fernald, said that only 2,000 of the 12,000 feeble minded persons in Massachusetts are under restraint. "Unless the state extends its system of restraint and segregation to these afflicted persons the increase in criminals and the girls who go wrong will be appalling," he declared. "Investigations by the vice commissions show that from 25 to 40 per cent of the girls who fail to protect themselves are feeble minded. It is really not so much a question of low wages, the committee found, as it is that the girls have no resistance power."

USED AN AXE ON VICTIMS

Murderer Displays Grossest Brutality Toward Fellow Men.

1 DEAD, OTHER DYING; FOUND IN A BOX CAR.

Heads of Victims Frightfully Caved in by Assailants, Who Escaped.

Youngstown, O., April 23.—Two men employed on Baltimore and Ohio construction at Lowellville, seven miles from here, were murdered here Tuesday. Fellow employes found them in a box car where they were living, one Frank Starcl, dead, and the other, so far unidentified, dying. The latter was sent to the city hospital here, but died before he reached the institution. An axe had been used on the victims, their heads being frightfully caved in. The murderer got away and an attempt to trace them with bloodhounds failed on account of the number of people who had been about the place. Robbery is supposed to be the motive.

PHYSICIAN'S CERTIFICATE

Will be Required Before a Marriage Ceremony is Performed

IF BOARD OF TRADE MAKES LAW OF PLAN

Which Also Includes Campaign of Education in Sex Hygiene.

Washington, April 23.—Marriage regulations that would serve as a model for the nation will be framed by the board of trade at its regular meeting May 9 and congress will be petitioned to endorse them and aid in their enforcement by granting added powers to the health department of the District of Columbia. Committees of the organization have been at work for some time framing the various planks of the proposed reform.

Provided the board's probable recommendations become law, bashful bridegrooms and blushing brides would be compelled to present physicians' certificates as to their good health before a marriage license could be issued: congress would create a vice commission and would both increase the powers and add to the dispensaries and laboratories of the health department and a general widespread campaign of education on sex hygiene would be undertaken. The organization's committee on public health, at a meeting last night, adopted several resolutions along such lines. They will be urged before the organization as the basis for a model health law.

GUESSING WHO'S WHO UND WARUM

200 Men Are Anxiously Awaiting the Signature of George Cox

WHEN ALL BUT 20 WILL BE PEEVED

Ohio Legislature Has but Four Important Measures to Consider.

Columbus, O., April 23.—Announcement of the appointment of members to the 20 new commissions created by the legislature, probably will not be made by Governor Cox for at least three months. Many of the bills providing for new commissioners, are still unsigned and are not yet laws. Following their signing by the governor, they will not become effective for 90 days, under the provisions of the initiative and referendum provision in the new state constitution.

The governor is spending his time at present getting ready the list of appointees which he will send to the senate next Monday to be confirmed as recess appointments. The recess appointments probably will not be announced until they are read to the members of the senate.

Politicians at the capital have been guessing in their time since the adjournment of the legislature, attempting to guess what position will be handed to William L. Finley, the governor's campaign manager.

Positions ranging from the short term membership on the liquor license commission to the chairmanship of the new industrial commission have been suggested. However, the politicians have not been able to center on any one "best bet."

Four Measures Left.

But little work remains to be done by the members of the legislature when they re-convene Monday to adjourn sine die.

Four important administration measures, which have been sent to conference committees of the house and senate remain to be enacted into law. They are bills providing for a new graduated automobile tax, for three forms of model city characters which may be used by any municipality, for intermediate franchises, and for the revision of the state's judicial system under the new constitution.

The day following the sine die adjournment, the democratic members of the lower house will play the republican members a game of baseball, the proceeds to go to the flood relief fund. In the evening of the same day, members of both branches will attend a banquet to be given in their honor by Governor Cox at a local hotel.

RELIEF COMMISSION WILL INVESTIGATE DAMAGE BY FLOOD

Columbus, O., April 23.—Announcement was made today that Governor Cox and the other members of the Ohio flood relief commission will start either tomorrow or the following day on the inspection trip to Delaware, Tiffin, Fremont and Findlay, which was postponed a week ago because the governor had to remain in this city to give consideration to legislative matters.

E. P. Bicknell, national director of the American Red Cross will accompany the party in order to ascertain how much assistance the Red Cross will have to give the several flood stricken communities for their work of rehabilitation. The trip will be made on a special train furnished by the Pennsylvania railroad Company.

SANDLES KEEPS MANY ENTHUSED IN CORN CONTEST

Columbus, O., April 23.—Every high school in the state will be asked to send one representative to Washington with the winners of the corn growers' contest, next December, according to the plans of A. P. Sandles of the state board of agriculture. He says he expects that 1,500 or 2,000 boys will make the trip.

Efforts now are being made to interest the various congressmen to the extent of having them furnish expense money for at least one boy in their district. The boy scouts of the state also are said to be planning on sending several boys to the nation's capital on the special train.

The winner of the Northwestern Ohio oratorical contest to be held at Ottawa, May 9, also will be given a free trip to Washington, Mr. Sandles said.

SOLD AT AUCTION.

Washington, April 23.—The collier Alexander which was purchased for $206,000 in England at the outbreak of the war with Spain, has been condemned and will be sold at auction at Manila. The vessel has a cargo capacity of 4,200 tons of coal and a speed of 9 3-4 knots.

NEWSPAPERARCHIVE®
NEWSPAPERARCHIVE®

SPORTING PAGE

GALLAGHER OF ILLINOIS THROWS ANNUAL SPASM OVER "BASE BALL TRUST"

Washington, April 23.—Characterizing organized baseball as "the most audacious and autocratic trust in the country," Representative Gallagher, of Illinois, has introduced a resolution for an exhaustive inquiry into the operations of the national commission, by a special committee of congress and would also direct the attorney general to investigate the baseball contract system with a view to instituting prosecutions for violation of the Sherman anti-trust law.

The resolution would direct the speaker to appoint a special committee of seven to investigate, "the operation and practices of the baseball trust" to ascertain whether:

Unjust discriminations have been practiced for or against players; whether players are now or have been prejudiced, coerced or restrained from the exercises of their just rights to enter into contracts of a fair and equitable nature; whether such a combination has been affected among baseball magnates throughout the country as would preclude competition, and operate in restraint of trade. This is sought the resolution set forth because the most audacious and autocratic trust in the country is one which presumes to control the game of baseball.

Mr. Gallagher expressed a willingness to co-operate with any other member of congress interested in any specific case and planned to confer with Senator Hoke Smith, of Georgia, who upon request, was forwarded a copy of "Ty" Cobb's contract with the Detroit club. Senator Smith wants to examine the terms of the contract.

Gets Vogel's Advice.

Representative Gallagher has been in correspondence regarding his resolution with Horace Fogel, former owner of the Philadelphia National league team. Fogel in a recent letter to Congressman Gallagher said he could put him on the track to "lay the foundation for the investigation and to subpoena witnesses necessary to easily make out a clear case to turn over to the department of justice for immediate action to bust up this arrogant baseball trust."

Garry Fears Not.

Cincinnati, O., April 23.—August Herrmann, chairman of the National Baseball Commission, issued the following statement, regarding the proposed investigation by congress:

"This resolution is practically the same as the one introduced by Congressman Gallagher last year. We have nothing whatever to fear. In fact we rather invite a thorough and exhaustive examination of the whole matter. Without the provisions of the national agreement the game could not, and would not be the national sport of the country such as it is."

New York, April 23.—"If a congressional investigating committee is appointed to look into the affairs of organized baseball," declared W. H. Locke, the new president of the Philadelphia National League club, "the interesting fact will be made public that fifty per cent of the major league clubs and seventy five per cent of the minor league clubs lost money last season. This was due to the high salaries paid to the players and the heavy traveling expenses, coupled with the big money spent in rebuilding ball parks.

"The major league have contracted to pay nearly $1,000,000 in salaries this season. Under the provisions of the national agreement, the players must receive every dollar, no matter how much the clubs may lose. Each club stands on its own bottom. There is no syndicate ownership and neither the National nor American league is incorporated, but for the so-called reserve rule professional baseball would become chotic without it. It prevents the clubs in the larger cities from enticing away valuable players from the smaller and weaker clubs If the clubs should outbid one another for stars every year it would not be long before New York and Chicago would control the best men in the market. I will venture to say that more than ninety per cent of the major league players of today are well satisfied with existing conditions and would oppose any attempt to wreck the foundations of organized baseball. I hope that congress will turn on the searchlight of any to show that the cry against organized baseball is unwarranted."

BUNCH HITS ON POOR REDS

Tinks Drop Third Consecutive Game Though Hits Are Plentiful.

13 INNING BATTLE ENDS IN DARKNESS

Giants and Philadelphia Clubs Battle Through Long Game.

Cincinnati, O., April 23.—The Reds dropped another game to the Cubs yesterday, 8 to 5. Although outbatted, Chicago by bunching hits easily walked away with the third game of the series.

The score:
Chicago ...1 0 0 0 0 0 2 3 2—8 11 0
Cincinnati ..0 0 0 0 0 4 1 0 0—5 13 1

Two Base Hits—Becker, Archer.

Three Base Hits—Clymer, Bates, Tinker, Saier, Goode.

Hits—Off Leifeild, 9 in 6 innings; off Humphries, 2 in 1 inning; off Cheney, 2 in 2 innings; off Fromme, 4 in 6 1-3 innings; off Packard, 2 in 2-3 innings (none out in eighth); off McIntire, 3 in 1 inning (none out in ninth); off Harter, 2 in 1 inning.

Sacrifice Hit—Mitchell.

Sacrifice Fly—Clark, Schulte.

Double Plays—Bates to Hoblitzell, Beecher to Clark.

Bases on Balls—Off Fromme 3; off Harter 1; off Liefeild 1.

Hit by Pitcher—By Fromme (Schulte).

Struck Out—By Fromme, 2; by Humphries 1; by Cheney 3.

Time—2:10.

Umpires—Brennan and Eason.

BROOKLYN HAMMERS BRAVES.

Boston, April 23.—Brooklyn outbatted the locals today and took the first game of the series, 8 to 3.

The score:
Brooklyn ..0 2 0 1 0 1 3 1 1—8 14 0
Boston .....0 0 0 0 0 2 0 1 0—3 8 1

Batteries—Curtis and Erwin; Perdue, Gervais and Rariden, Whaling.

Two Base Hits—Fisher, Wheat 2; Smith, Kirke 2, Devlin, Sweeney. Hits—Off Perdue, 12 in 7 innings; off Gervias, 2 in 2 innings.

Base on Balls—Off Curtis, 3; off Perdue, 3.

Struck Out—By Curtis, 2; by Perdue, 4; by Gervais, 1.

Time—1:50.

Umpires—Klem and Orth.

BATTLE 13 INNINGS.

New York, April 23.—The Giants and Philadelphia played a 13-inning tie game here yesterday, the score being 2 to 2. It was a wonderful pitchers' battle between Seaton and Wiltse.

The score:
Phila. ...011 000 000 000 0—2 7 2
New York000 002 000 000 0—2 12 4

Called on account of darkness.

Batteries—Seaton and Dooin; Tesreau, Wiltse and Wilson.

Two Base Hit—Burns, Magee, Merkle, Wiltse, Murray.

Home Run—Luderus.

Base on Balls—Off Tesreau 2; off Seaton 2.

Struck Out—By Wiltse 4; by Seaton 8.

Hits—Off Tesreau, 1 in 2 innings; off Wiltse, 6 in 11 innings.

Time—2:49.

Umpires—Rigler and Byron.

PIRATES WIN 3 STRAIGHT.

St. Louis, April 23.—Althought Perritt gave only two hits, Pittsburgh yesterday won the third successive game from St. Louis, 1 to 0.

The score:
Pittsburgh ...0 0 0 0 0 0 1 0 0—1 2 1
St. Louis ...0 0 0 0 0 0 0 0 0—0 5 1

Batteries—Camnitz and Simon; Perritt and Wingo.

Base on Balls—Camnitz, 6; Perritt, 5.

Struck Out—By Camnitz, 4; by Perritt, 5.

Time—1:35.

Umpires—Owens and Guthrie.

A Card.

This is to certify that all druggists are authorized to refund your money if Foley's Honey and Tar Compound fails to cure your cough or cold. John Bernet, Tell, Wis., states: "I used Foley's Honey and Tar Compound for five years, and it always gives the best of satisfaction and always cures a cough or cold." Refuse substitutes. Enterprise Drug Store, M. M. Keltner, Prop.

BACK GIVES OUT

Plenty of Times-Democrat Readers Have This Experience.

You tax the kidneys—overwork them—

They can't keep up the continual strain.

The back may give out—it may ache and pain.

Urinary troubles may set in.

Don't wait longer—take Doan's Kidney Pills.

Lima people tell you how they act.

Daniel Buck, 609 Harrison avenue, Lima, Ohio, says: "About two years ago I was troubled by disordered kidneys. My back was so lame and sore that it was difficult for me to attend to my work. In the morning on first getting out of bed I was so stiff I could hardly straighten. The kidney secretions were also highly colored. Doan's Kidney Pills were recommended to me, and after I had used the first box I could see that I was relieved. Continued use cured me of kidney trouble. I recommended Doan's Kidney Pills whenever I have the opportunity."

For sale by all dealers. Price 50 cents. Foster-Milburn Co., Buffalo, N. Y., sole agents for the United States.

Remember the name—Doan's—and take no other.

Are Manager Frank Chance's Playing Days At First Over?

New York, April 23.—Are Frank Chance's playing days over? This question is now bothering the local American league baseball fans in this city. Chance began the season at first base for the Yanks, but was forced to lay off on account of a pulled tendon in his leg. Club officials say he will be back in the lineup in a week's time, but with he? It is said on good authority that his underpinning is very weak and that a few weeks' hard playing at the initial station will be about all he can stand and that he will be forced to manager the team from the bench from then on. Without Chance the Yanks will be very weak, as he steadies the infield in good shape.

GREGG'S FATHER DEAD.

Clarkston, Tenn., April 23.—Charles C. Gregg, father of S. A. Gregg, of the Cleveland American league team and of David Gregg of the Toledo American association, died suddenly at his home here yesterday of heart disease.

The news was withheld from Dave Gregg until he had won his maiden game yesterday against Minneapolis and had been united in marriage to Miss Marguerite Sangster, of Clarkston.

"My little son had a very severe cold. I was recommended to try Chamberlain's Cough Remedy, and before a small bottle was finished he was as well as ever," writes Mrs. H. Silks, 29 Bowling street, Sydney, Australia. This remedy is for sale by all dealers.

FIRM PAYS ITS MEN TO BATHE

Employees of Philadelphia Plant Rewarded at 15 Cents Per.

To promote health and comfort among their 700 employees Harrison Bros. & Co. of Philadelphia have offered to give every man employed at their plant 15 cents each time he takes a bath.

There are no strings to the offer. All that is necessary is that the bath be taken in the elaborately fitted bathrooms of the concern. As soon as a workman finishes bathing he will receive a check from an attendant, and on pay day he may have the checks cashed at the rate of 15 cents apiece.

The idea was suggested by Dr. Francis D. Patterson, former chief police surgeon of Philadelphia, whom the company has secured to look after the welfare of the men. Dr. Patterson is an old University of Pennsylvania football player and oarsman.

BELGIAN PRINCESSES LOSE.

Court Withholds $12,500,000 From Leopold's Daughters.

The court of appeals at Brussels has delivered final judgment regarding the $12,500,000 of the late King Leopold's estate claimed from the Belgian government by his daughters, the Princesses Louise and Stephanie.

The court dismissed the appeal, in spite of the advice of the public prosecutor to the contrary.

This places Princess Louise, who is overwhelmed with debts, in a disastrous situation.

The suit was concerned with the entire Kongo property of the king. Recently the princesses rejected the proposals of the ministers of justice that they take $7,500,000 as their share. The property will now go to the state and the Niederfulbach foundation.

CANAL TO BE READY MAY, 1914

Colonel Goethals So Informs Steamship Company.

The excavation of Culebra cut, in the Panama canal, is completed, except three miles at Culebra, embracing the area of slides. A little more than 10,000,000 cubic yards of excavation remains. This work will be finished in October.

A steamship company cabled to Colonel Goethals recently asking when it could advertise for traffic through the canal and asking the probable date when the first ship would pass through. Colonel Goethals answered that the canal would be completed and ready for ships in May, 1914.

Packing Food in Ferns.

In Germany the use of ferns is coming into more and more favor for packing food which is transported either short or long distances. The practice became common in England before it gained equal vogue in Germany, and the results are said to be excellent, especially in shipping fresh fruit, butter, fish and other food products which require unusual care.

Drive Sick Headaches Away.

Sick headaches, sour gassy stomach, indigestion, biliousness disappear quickly after you take Dr. King New Life Pills. They purify the blood and put new life and vigor in the system. Try them and you will be well satisfied. Every pill helps; evry box guaranteed. Price 25c. Recommended by H. F. Vortkamp.

"Esquire" Not Understood.

A letter addressed to John Brown, Esquire, rested comfortably in a little town of Germany in the "E" compartment of the post department waiting to be called for by Mr. Esquire. One of the guide books warns against the use of this form of address explaining how it may be mistaken for a name.

Children Cry
FOR FLETCHER'S
CASTORIA.

Blood Bath Knocks Rheumatism

Remarkable Effects of a Remedy That Actually Irrigates the Entire Blood Supply.

It sounds queer to take a blood bath but that is precisely the effect of a most remarkable remedy known as S. S. S. It has the peculiar action of soaking through the intestines directly into the blood. In five minutes its influence is at work in every artery, vein and tiny capillary. Every membrane, every organ of the body, every emunctory becomes in effect a filter to strain the blood of impurities. The stimulating properties of S. S. S. compel the skin, liver, bowels, kidneys, bladder to all work to the one end of casting out every irritating, every pain-inflicting atom of poison; it dislodges by irrigation all accumulations in the joints, dissolves acid accretions, renders them neutral and scatters those peculiar formations in the nerve centers that cause such mystifying and often baffling rheumatic pains.

And best of all, this remarkable remedy is welcome to the weakest stomach, because it is a pure vegetable infusion, is taken naturally into your blood just as pure air is inhaled naturally into your lungs.

The great Swift Laboratory has spent millions of dollars in perfecting, producing and placing in the hands of the public this wonderful remedy. So give your blood a good bath with S. S. S., for it knocks the worst forms of rheumatism every time.

You can get it at any drug store at $1.00 a bottle. It is a standard remedy, recognized everywhere as the greatest blood specific ever discovered. If yours is a peculiar case and you desire expert advice, write to The Swift Specific Co., 127 Swift Bldg., Atlanta, Ga.

YESTERDAY'S RESULTS.

National League.
At Cincinnati, 5; Chicago, 8.
At St. Louis, 0; Pittsburg, 10.
At New York, 2; Philadelphia, 2, (13 innings).
At Boston, 3; Brooklyn, 8.

American League.
At Cleveland, 2; St. Louis, 4.
At Chicago, 3; Detroit, 2.
At Washington, 3; Boston, 8.
At Philadelphia, 7; New York, 4.

American Association.
At St. Paul, 14; Toledo, 17. (11 innings).
At Milwaukee, 10; Indianapolis, 7.
At Minneapolis, 5; Louisville, 4.
At Kansas City, 2; Columbus, 4.

WIN VICTORY IN BATFEST

Manager Comes to Rescue in Ninth Inning With a Long Double.

WASHINGTON DROPS FIRST OF SEASON.

Hard Hitting in Fourth Inning Gave Philadelphia Four Runs.

Cleveland, April 23.—Manager Stovall headed a ninth inning batting rally which enabled St. Louis to win from Cleveland 4 to 2 yesterday. Wild throws by Land and Graney enabled St. Louis to score two runs in the first inning. Earle Hamilton is the first Southpaw the Cleveland ters have faced this season. The score:
Cleveland ..0 0 0 0 0 0 2 0 0—2 9 4
St. Louis...1 1 0 0 0 0 0 0 2—4 9 2

Two Base Hits—Olson, Stovall.

Three Base Hits—Jackson, Lajoie, Compton.

Sacrifice Hit—Birmingham.

Stolen Bases—D. and J. Johnston.

Double Plays—Lajoie, Chapman and Johnston.

Base on Balls—Stein 3; Hamilton 2.

SENATORS LOSE FIRST.

Washington, April 23.—Washington suffered its first defeat of the season yesterday, succumbing to Boston 8 to 3. The score:
Boston ...2 2 0 0 0 4 0 0 0—8 10 3
Washing'n 0 2 1 0 0 0 0 0 0—3 10 2

Batteries—Leonard and Carrigan; Groom, Boehling and Ainsmith.

Two Base Hits—Hooper, Gardner, McBride.

Hits Off Groom—4 in 1 1-3 innings; and eight men at bat; Gallia 5 in 6 2-3 innings and 24 men at bat; Boehling 1 in 1.

Base on Balls—Groom 3; Gallia 3; Leonard 4.

Struck Out by Gallia 2; Leonard 8.

Time—2:30.

Umpires—Dineen and Hart.

GET EARLY LEAD.

Philadelphia, Pa., April 23.—Hard hitting in the fourth inning, when a home run by McInnis, doubles by Brown and Oldering and Daley's single were mixed with a pass and a wild pitch, gave the home team four runs and practically won yesterday's game from New York, the final score being 7 to 4. The score:
New York..1 0 2 0 1 0 0 0 0—4 10 0
Phila.. ..2 0 0 4 0 0 0 1 x—7 12 0

DETROIT'S STREAK CHECKED.

Chicago, April 23.—With the stars and stripes and the Detroit pennant inverted on the flag pole of the pavillion and the lineup of the local American league team changed, Manager Callahan managed to check the winning streak of Detroit. The score:
Detroit ....0 0 0 0 0 0 0 0 2—2 8 0
Chicago ..1 0 0 1 0 1 0 0 x—3 6 2

Batteries—House, Class and McKee; Scott and Easterly.

Two Base Hits—Crawford 2, Collins, Dubuc.

Home Run—Collins.

Hits off House—6 in 7; Class 0 in 1.

Struck Out—By House 1; Scott 6.

Base on Balls—Off House 3; Scott 1; Class 1.

Time—1:40.

Umpires—O'Loughlin and Ferguson.

ST. ROSE HIGH PLAYS THE ALUMNI TEAM

Great interest is being taken in the basket ball game to be played at the auditorium Friday evening of this week, when the St. Rose high school five clash with a team composed of the St. Rose Alumni association. Both teams have been putting in hard practices and this game promises to draw one of the largest crowds of the season on account of the intense rivalry among the followers of each team.

St. Rose high will pick their team from the following: Shanahan, Lynch, Winkler, forwards; O'Connell, center; Mullen, Phalen, Gallagher, guards. The alumni team will be composed of the following players; F. Kennedy, Doolin and Fitzgerald, forwards; B. Kennedy, center; O'Connor, Callahan, guards.

Children Cry
FOR FLETCHER'S
CASTORIA

AUSTRALIAN DRIVER WILL SET LIVELY PACE IN SWEEPSTAKE RACE

Indianapolis, Ind., April 23.—According to advices received by the management of the Indianapolis Motor Speedway, Albert Jeffkins may be entered in the third annual 500 mile International Sweepstakes race at the Indianapolis Motor Speedway, May 30, as the driver of an English Napier car. It is said that a party of English and Australian sportsmen are greatly interested in the career of Jeffkins, who is the only native Australian driver recognized by the American Automobile association, and it is the intention of these men to secure the English car and enter it with Jeffkins nominated as pilot. Jeffkins is now in Vancouver, B. C., and for the past year has been driving exhibition races in the west.

Last year Jeffkins was the relief driver for Ralph DePalma in the 500 mile race at Indianapolis and it was the big Australian who helped DePalma as he endeavored to push his car across the tape after his engine broke down, preventing him getting a place in the event which he had all but won. Jeffkins stands high among followers of the racing game, and with a car which has the reputation credited to the Napier, he should make a good showing if his backers conclude to bring the car to this country and enter it.

The Warner timing device, with the Stewart trap, which will be used to catch the time of the cars in the coming 500 mile race has arrived in Indianapolis and the work of installing it at the big brick track will be begun in a few days. The device will be used during the practice days before the race, and it will be thoroughly tested before it is used officially.

F. E. Edwards, who will again serve as chairman of the technical committee this year, made a recent trip to Indianapolis where he was in consultation with Speedway officials. Mr. Edwards was accompanied by John G. DeLong, the well known sporting writer of the Chicago Tribune, who has been nominated as assistant starter, to aid Charles Root, who was appointed seveweeks ago, and whose appointme has been endorsed by the americ Automobile association.

The Speedway took on a gala a pearance Saturday, when it was v ited by seven hundred delegates w are in Indianapolis attending t convention of the National, Southe and American Supply and Machi Dealers' association. The visito were taken to the Speedway in special Big Four train and had t opportunity of witnessing an exhi tion given by the three Stutz car which are being worked out in pr aration for the 500 mile race M 30. The visitors were so favorab impressed with their trip that i mediately after their return to t city many of them visited the dow town office of the Speedway ma agement and secured tickets for t race, announcing their intention returning to Indianapolis for the b event.

The purse of $50,000 which w be divided among the winners of t 500 mile race has been increased additional prizes offered by man facturers of automobile accessori The Bosch Magneto company, fo lowing its usual custom, has pledg $1,000 to be divided among the dri ers of the three cars crossing t tape first, providing these cars a equipped with Bosch magnetos. T winning driver will receive $50 the driver of the second car $30 and the driver of the third car w be given $200. The Hartford Su pension company has also again o fered the prize which it has giv at previous races, and will divi $500 among the there drivers w win first, second and third plac $500 among the three drivers w have equipped their cars wi Truffault-Hartford shock absorbe The winning driver is to recei $250 of this purse, the second $1 and the third $100. The famo Speedway trophies which have intrinsic value of $20,000 will a be hung up.

RAILROAD BREVITIES.

The Pennsylvania railroad has established a rule which shall debar from employment in its dining car and restaurant department any person with even a tendency toward a communicable disease.

There is to be a quarterly physical examination of every employe who has anything whatsoever to do with the preparation or serving of food. Dishwashers, kitchen helpers, cooks, and waiters, both white and colored, must undergo a rigid examination every three months, and only a 100 per cent report on their physical condition will permit their remaining in the service.

While those suffering from tuberculosis, diseases of the eye or skin, and any other communicable disease, may not be employed in any capacity where they might come in contact with food, the further precaution is taken in debarring them from employment in places where linens and table-ware are kept.

If a Pennsylvania railroad dining car or restaurant employe becomes disabled through any cause, he shall not be permitted to return to work until he receives a "Certificate of Ability" from one of the company's doctors.

In order to surround the serv with every possible precaution, the are provided at "lay-over points" f dining car stewards, waiters, a cooks, special lodgings with cle linens, clean beds and every sanita protection. These lodgings are i spected personally by the super tendent of dining cars and restau ants, by service inspectors, and medical examiners of the compan

Are Colds Catching?

It is claimed that most colds a catching as measles and that o should avoid the association of an one who has a cold. Never perm anyone who has a cold to kiss you child. Avoid crowded cars an poorly ventilated sleeping room Then when you take a cold get ri of it as quickly as possible. Cham berlain's Cough Remedy used as d rected will enable you to throw i off quickly and permanently. Th preparation always cures and i pleasant to take. For sale by a dealers.

Children Cry
FOR FLETCHER'S
CASTORIA

"Pack some in Hubby's lunch basket" tomorrow morning. Tolers like AMSTERDAM COOKIES For sale by your grocer.

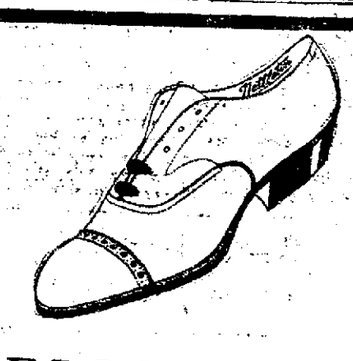

WELLINGTON
IN BLACK AND TAN CALFSKIN

A Nettleton exclusive model, distinctly above the ordinary.

When you purchase your spring and summer low cuts, do you attach any value to good appearance, snug fit around the top, comfort, and long wearing service? If you do, we advise

A NETTLETON
SPECIAL AGENCY

MICHAEL'S

NEWSPAPERARCHIVE® NEWSPAPERARCHIVE®

In the World of Skill and Muscle

Will the Diamond Stars Shine or Be Dimmed This Year?

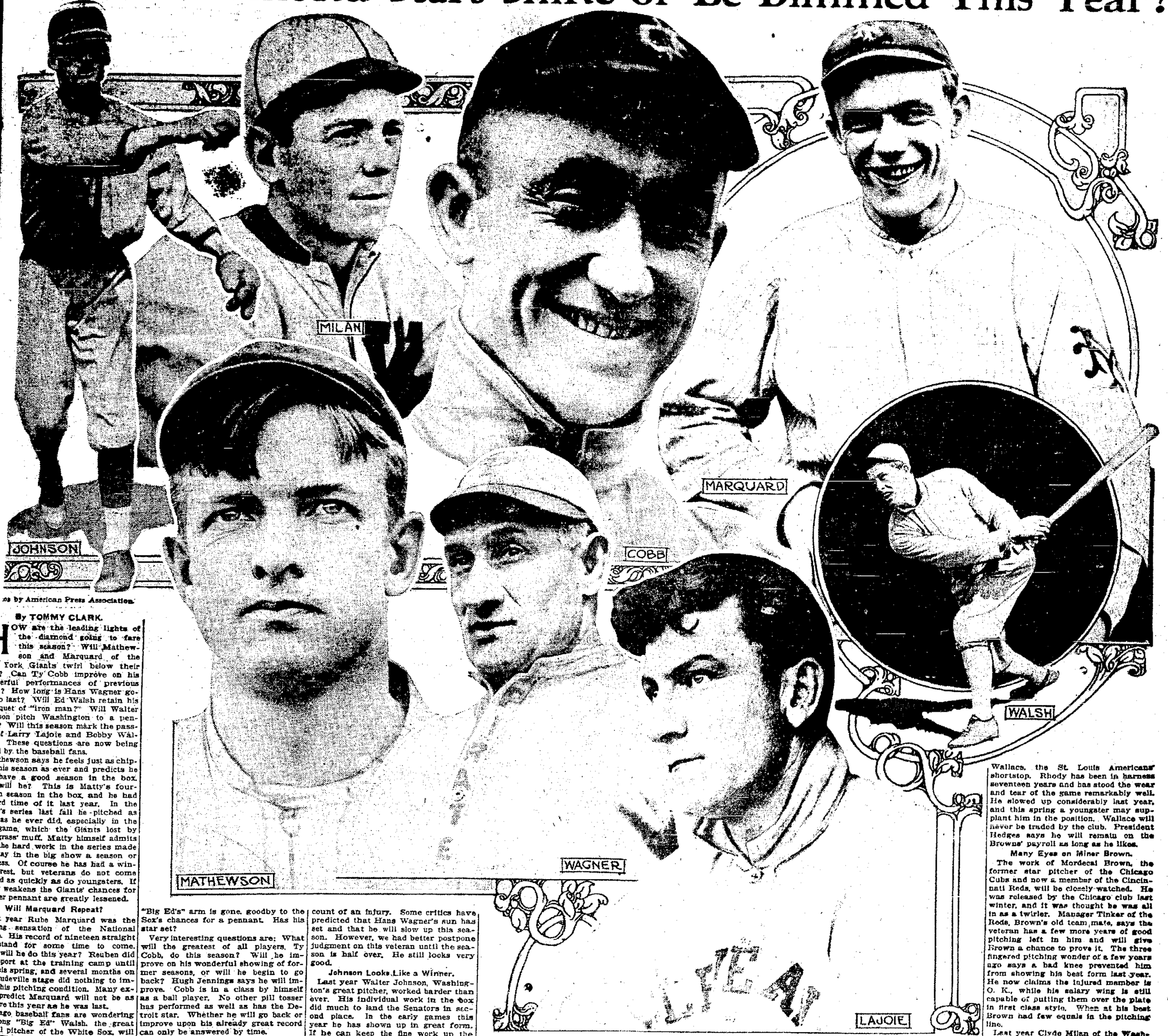

os by American Press Association.

By TOMMY CLARK.

HOW are the leading lights of the diamond going to fare this season? Will Mathewson and Marquard of the York Giants twirl below their ? Can Ty Cobb improve on his derful performances of previous s? How long is Hans Wagner go- to last? Will Ed Walsh retain his tiquet of "iron man?" Will Walter nson pitch Washington to a pen- t? Will this season mark the pass- of Larry Lajoie and Bobby Wal- s? These questions are now being ted by the baseball fans.

Mathewson says he feels just as chip- r this season as ever and predicts he ll have a good season in the box. t will he? This is Matty's four- enth season in the box, and he had hard time of it last year. In the orld's series last fall he pitched as rd as he ever did, especially in the st game, which the Giants lost by hodgrass' muff. Matty himself admits hat the hard work in the series made is stay in the big show a season or wo less. Of course he has had a win- r's rest, but veterans do not come round as quickly as do youngsters. If Matty weakens the Giants' chances for another pennant are greatly lessened.

Will Marquard Repeat?

Last year Rube Marquard was the itching sensation of the National ague. His record of nineteen straight ill stand for some time to come. What will he do this year? Reuben did ot report at the training camp until ate this spring, and several months on he vaudeville stage did nothing to im- rove his pitching condition. Many ex- erts predict Marquard will not be as ffective this year as he was last.

Chicago baseball fans are wondering ow long "Big Ed" Walsh, the great itchball pitcher of the White Sox, will st. Walsh is nicknamed the "iron an of baseball." Last season he was ad more often than ever. Toward he end of the campaign he weakened, nd recently he complained of a sore rm, the first in many years. Man- ger Jimmy Callahan is depending pon Walsh to pitch the Sox pennant- ard in the American league race. If "Big Ed's" arm is gone, goodby to the Sox's chances for a pennant. Has his star set?

Very interesting questions are: What will the greatest of all players, Ty Cobb, do this season? Will he im- prove on his wonderful showing of for- mer seasons, or will he begin to go back? Hugh Jennings says he will im- prove. Cobb is in a class by himself as a ball player. No other pill tosser has performed as well as has the De- troit star. Whether he will go back or improve upon his already great record can only be answered by time.

How about Hans Wagner, the sturdy oak of the Pittsburgh team? Honus has been in harness for eighteen years and is still classed with the great men of the game of today. Last year he gave no evidence of going back, but had a remarkable season at the bat, on the field and on the bases. Re- cently he was forced to lay off on ac- count of an injury. Some critics have predicted that Hans Wagner's sun has set and that he will slow up this sea- son. However, we had better postpone judgment on this veteran until the sea- son is half over. He still looks very good.

Johnson Looks Like a Winner.

Last year Walter Johnson, Washing- ton's great pitcher, worked harder than ever. His individual work in the box did much to land the Senators in sec- ond place. In the early games this year he has shown up in great form. If he can keep the fine work up the Washingtons' chances for a pennant look good. If not it will finish in the second division. Johnson is in a class by himself as a pitcher. No other twirler in the country has his speed. He also has splendid control and a fine assortment of elusive twists.

Larry Lajoie is a veteran who will be closely watched this year. Last year Larry was forced to lay off a long time on account of an injury. Some critics declare that the 1913 season will wit- ness the passing of this great second baseman of the Cleveland Naps. La- joie's eye is just as good as ever, and he can whale the ball at a .250 rate, but he is slow on the bases, and he does not cover as much ground as he did in former years. This is his seventeenth year in the big shows.

Wagner of the Red Sox.

Then there's Charley Wagner, the Boston Americans' star short fielder. Sir Charles had much to do with land- ing the American league pennant and the world's series for the Red Sox last year. In the spring of 1912 it was thought his days were numbered, but he fooled 'em all. This spring he is in fine condition. If his arm is as good as ever he will prove a tower of strength to the Boston club. If his arm forces him to lay off the Sox infield will be weakened badly.

At present it looks as if the 1913 sea- son will witness the passing of Bobby Wallace, the St. Louis Americans' shortstop. Rhody has been in harness seventeen years and has stood the wear and tear of the game remarkably well. He slowed up considerably last year, and this spring a youngster may sup- plant him in the position. Wallace will never be traded by the club. President Hedges says he will remain on the Browns' payroll as long as he likes.

Many Eyes on Miner Brown.

The work of Mordecai Brown, the former star pitcher of the Chicago Cubs and now a member of the Cincin- nati Reds, will be closely watched. He was released by the Chicago club last winter, and it was thought he was all in as a twirler. Manager Tinker of the Reds, Brown's old team mate, says the veteran has a few more years of good pitching left in him and will give Brown a chance to prove it. The three fingered pitching wonder of a few years ago says a bad knee prevented him from showing his best form last year. He now claims the injured member is O. K., while his salary wing is still capable of putting them over the plate in first class style. When at his best Brown had few equals in the pitching line.

Last year Clyde Milan of the Wash- ington team lead the American league in bag pilfering, with eighty to his credit. Many claim he is a speedier base runner than Ty Cobb. Milan says he is going to try and purloin an even hundred this season.

Every season marks the passing of a veteran or two and perhaps more, and this year will prove no exception. Which ones will go?

Average Ball Player In a Hurry to Loaf

WILL some student of psychology please rise and tell the ladies and gentlemen why ball players, who, as a rule, have more spare time on their hands than any other body of men usually engaged in any sort of occu- pation, are always in a hurry?

It is a source of never ending wonder to the layman that the athletes should do everything at such breakneck speed that one might think they had only a few minutes longer to live and wanted to improve the time. They hurry their dressing in the morning, take their meals on the "high," walk fast, read fast and undress rapidly when retiring. Not a moment is lost, though nobody yet has been able to discover what becomes of all the time saved by this haste and confusion.

Coming back from the ball game in a foreign city, for instance, the players urge and exhort the driver of their bus or cab to make all possible speed. Twenty miles an hour they consider the proper rate for a taxi through crowded streets, while with a horse drawn ve- hicle the steeds must constantly be kept at the gallop.

On arrival at the hotel the players take a rapid bath, dress in four min- utes and then are ready for dinner. Seven minutes is the time allotted to the meal, and the waiter who pro- longs it beyond that limit is not likely to get a tip. The major leaguer likes course dinners, but he wants courses to overlap. His soup must be on the table when his oysters are finished, and his fish must be ready when the last mouthful of soup is gone.

Having saved five minutes on the trip from the ball park by forcing some reckless driving, another five minutes by rushing his toilet and at least half an hour by bullying the waiter at din- ner, what does the feverish athlete do? Does he attend some theatrical per- formance, lecture or sermon, no frag- ment of which he can afford to miss by being late? Does he meet a pretty girl and take her for a walk or to the show? Not much he does! In seven cases out of every ten he spends the entire evening loafing around the lobby of the hotel, writing letters or perhaps playing a game or two of pool. Any one of these means of passing the time away might just as well start at 3:30 o'clock as at 6:30, but you never could convince a ball player of that fact.

No, sir, he wants his evening loaf, and he wants plenty of time to enjoy it, even though the remainder of the day is spent at a clip that would make the hardiest commuter who never rose at 6:45 to catch the 7:08 train cry quits.

MANAGER MUST BE GAME TO GET WINNER

"TO win ball games," said Joe Tin- ker, manager of the Cincinnati Reds, "a manager must be a dead game fighter.

"If a bit of yellow shows above his collar button it's all over—his chance has gone a-glimmering. McGraw and Chance are game men, always have been, always will be, and their men will follow them through to flags. Under- stand, when I say 'a fighter' I don't mean a man who nags and barks at umpires. I mean a leader who isn't afraid of the other team, who isn't afraid of the percentage that may be against him and who isn't afraid of his own men either.

"A game pitcher is the man who can see the big slugger coming up with the bases jammed and say, 'Maybe this guy is a hitter, but he hasn't hit it yet, and he isn't going to hit this one.' A game batter is the boy who sees the fast one coming through and grins as he steps forward instead of pulling back, and a game manager is one who doesn't curl up and play dead when they are killing his pitcher or when his infield is throw- ing crazy or his men can't seem to bat a half size single. That's the McGraw and Chance pattern, and that pattern is the one that wins."

And, Joe might have added, the suc- cessful leader is the man who is not only game, but whose players are ready to follow him clear through because they are with him heart and hand. Hank O'Day was a game man. He had shown that in all the years of his um- piring. Henry was a brave man and a man whom not a soul could bluff, but Henry couldn't win his players.

It's all in the fiber and the bone—just a little line to show, just a little flash to tell a thing or two, something that will flash the bright light for half a moment on the makeups of two men. Said they to Hank O'Day one morn: "There's a big statesman coming into town. Mr. O'Day, will you go and help receive him?" And from the sphinx face O'Day came slowly forth the sullen words: "Him? Who's he? If he wants to see me let him come to the hotel!"

And just the other day they told Joe Tinker that a noted man was coming to Mobile. "Will you go to the sta- tion, Mr. Tinker? Will you help receive him when he comes?" "You bet I will," came the smiling answer. "What time does his train get in?"

A good man and a game man, too, was Hank O'Day, but the iron mask of the umpire had clamped its hands too many seasons on his square, hard chis- eled face and held back the speech of human courtesy. Too many seasons Hank O'Day had stood out there in the open, casting the grim scowl upon the players, turning them back with sullen glare and sharp, short, stinging words. He couldn't soften; he couldn't win his players if he strove for years.

And now comes Joe Tinker with the ready tact and cheery smile, with the courtesy that moderates the keenest sting, with the diplomatic speech that cheers them on and leads them up and upward. He knows baseball from the practiced years of keen experience. So, perchance, did Hank O'Day, but Tinker knows how to say a thing, and O'Day could never say it without a grating on the ear and a rasping on the soul.

Champion Butler Just a Youngster

EVERARD B. BUTLER of the fa- mous Argonaut Rowing club of To- ronto and holder of the amateur sculling championship of the United States was born in Toronto Dec. 29, 1885. Butler's climb to fame as an expert with the oars was one of the quickest on record. He never saw a racing shell until he joined the Argonauts in 1909. Two years later he possessed the amateur rowing championship titles of both the United States and Canada.

In 1910 he was a winner at the mid- die states regatta, in Philadelphia, and at the Canadian Henley at St. Cath- erines. The next year he again won at the Canadian Henley and also cap- tured the United States and single championships.

At the Olympic regatta at Stock- holm, though, he failed to win in the finals.

Pitcher Has an Edge On His Rival Batter

DO batters do much outguessing in these days of splendid pitchers, armed with a host of newfangled curves? Many players believe they do; others think the contrary is true.

Fred Blanding of the Cleveland Americans is one of these. Fred doesn't see how a hitter can outguess the pitcher very much when the odds are so decidedly against him.

"Of course," says Fred, "there are some men like Cobb or Lajoie, for in- stance, that are enabled by some spe- cial sort of intuition to dope out what the pitcher is going to throw, but even they are wrong sometimes and made to look foolish in consequence. The other batters don't try it at all and only succeed when the pitcher has once in a great while forgotten to hide his ball."

Taken all in all one would think it a mighty hard job to guess a pitcher's next delivery. In the first place, the batter doesn't know who is giving the signals and is stopped right there from trying to outguess the pitcher. Not knowing who is giving the signs, he is naturally unable to see what is going to be thrown.

In the second place, all the best pitch- ers, and most of the youngsters, even, have just one way of holding the ball, be it for a curve, spitter or fast one. In these cases, too, the ball is thrown the same way, with the same delivery. When all these odds are arrayed against the batsman it can be seen it is no cinch for him to solve the next ball served up to him.

Trying to dope out the various balls pitched has put many hitters in wrong. Sometimes they expect a fast one and are made to look foolish because it was a curve. Again they may wish to step into what they think is going to bend and nearly have their heads knocked off with a fast one. The best way to do seems to be to stand up there, not giving an inch, look them over well, pick out the best ones—speed, curve or spitter—and try to meet it squarely. It would seem that those who follow this method of procedure are more certain of amassing a fat average than those pursuing other tactics.

Cover Up Style Going Out of Date

WITH Wolgast dethroned and Nelson going down hill, the cover up habit of fighters will not be so popular as it once was. The "cover" is thought to have emanated from the crouch sys- tem employed by Jeffries and taught to the latter by Tommy Ryan.

After that the cover was used in the east extensively.

NEWSPAPERARCHIVE®
NEWSPAPERARCHIVE®

THE TIMES-DEMOCRAT.

PUBLISHED BY
THE TIMES-DEMOCRAT
PUBLISHING COMPANY.

O. B. SELFRIDGE, President.

Publication Office, No. 129 West High Street, Lima, Ohio.

Both Telephones No. 84

The Allen County Democrat, Founded 1862.
The Democratic Times, Founded 1879.

Member of the Associated Press.
Member of Ohio Associated Dailies

Official Paper of the City of Lima and County of Allen.

Entered at the Postoffice at Lima, Ohio, as Second Class Matter.

THE DAILY TIMES-DEMOCRAT is issued every evening except Sunday, and will be delivered by carrier at any address in the city at the rate of 10 cents per week.

Any subscriber ordering the address of the paper changed must always give the former as well as present address.

TERMS OF SUBSCRIPTION:
Daily edition, one year $5.00
Daily edition, six months $2.50
Daily edition, three months .. $1.25
Daily edition, one week ..... .10

Times-Democrat subscribers will greatly facilitate good delivery service by making all complaints to the business office, not to carriers. Both telephones No. 84.

THE WEATHER.

Columbus, O., April 23.—Forecast: Showers and thunderstorms tonight and Thursday; cooler Thursday.

BEEF EXPORTS DECREASING

The United States which once supplied so large a proportion of the meat that composed the food of the European countries, has increased in population so rapidly that she now imports annually hundreds of thousands of cattle. Not only has the population of this country rapidly increased, thus consuming more beef, but the vast area of pasturage in the far west where enormous herds of cattle once roamed have been settled and are occupied by tilled farms or by cities and villages.

A statement given out by the secretary of commerce regarding the foreign trade of the United States in fresh beef and cattle for the nine months ending March 31, of each of the years 1907 to 1913, indicates a very remarkable decrease in exports of fresh beef and cattle during the past six years, those of fresh beef declining from over 200,000,000 pounds in the nine months ended March 31, 1913, or about 97 per cent; and those of cattle from 308,000 pounds in 1907 to less than 14,000 pounds in 1913, or about 96 per cent. It shows also that of the 461,000,000 pounds of frozen beef imported into the United Kingdom in the calendar year 1912 in round numbers the United States furnished only 206,000 pounds, against 305,000,000 from Argentina, 100,000,000 from Australia, 29,000,000 from New Zealand, 23,500,000 from Uruguay, and 2,900,000 from other countries. Of a total of 435,000,000 pounds of chilled beef imported into the United Kingdom during the year 1912 the United States furnished only 478,000 pounds, as compared with Argentina's 433,500,000 pounds.

A further feature of the statement is that while there was an increase in population of the United States from 1907 to 1913 of 11 per cent there was a decrease in the number of beef in the United States during the same period of 30 per cent.

Also the United States increased its imports of cattle from 12,500 head for the eight months ended with February, 1907, to 222,000 head for the eight months ended with February, 1913.

The quantity of fresh beef frozen and chilled) exported from the principal beef-exporting countries of the world in the last year for which statistics are available show that the United States exported only 9,000,000 pounds, as compared with 756,000,000 pounds for Argentina.

COUNTRY VERSUS CITY LIFE.

In the North Atlantic states in 1910, 48 per cent of the people lived in small towns and country districts comprising 99 per cent of the land, and 52 per cent lived in cities of 300,000 and over comprising the remaining area of 1 per cent. The lure of the great city, a theme saturated with tragedy, has been written of many times; Frederick L. Hoffman, actuary of the Prudential Life Insurance Company, in a recent pamphlet, points out that longevity and diminished liability to disease are decidedly favored in the country. The typhoid fever mortality-rate is higher in the country than in the city, but the difference is much less than has often been assumed. Although the mortality from malaria has been higher; and in many places no doubt still is so, mosquito elimination has greatly reduced the number of cases of malaria in rural districts. While influenza, dysentery, apoplexy, paralysis, heart-disease and peritonitis also seem more common in the country, some of these are diseases of old age, and the difference is undoubtedly due in great measure by reason of a larger proportion of old persons in the country, the young having migrated to the city. On the other hand, the causes of death more common in the city are venereal diseases, cancer, alcoholism, meningitis, enteritis, bronchitis, the pneumonias, tuberculosis, cirrhosis of the liver, appendicitis, Bright's disease and death from violence. It is hardly to be hoped, says the Journal of the American Medical Association, that emphasis on the greater healthfulness of the country will influence any one who is determined to enter city life. No appeal of this or any other kind has hitherto proved effective in the history of civilization. But it is encouraging to the dweller in the country to know that his chances for long and healthy life are better than those of his brother in the city.

Professor John Bassett Moore Will Be The Big Man In The State Department

Washington, April 23.—Professor John Bassett Moore of Columbia university, whose nomination as counsellor of the state department was sent to the senate last week by President Wilson, is to be the big man in the department. It is on his knowledge of international law, perhaps more than on that of Secretary William J. Bryan, that the president will rely in case of trouble. He will at least be as important as Huntington Wilson was during the last administration. Wilson made himself the right hand of the secretary, but Professor Moore is expected to make the position of counsellor most important.

Professor Moore has written many volumes on international law. His knowledge is encyclopædic. He is the chief authority in the United States on the subject. When President Roosevelt made up his mind that the United States needed Panama for the canal zone he called in the professor to formulate a plan. The professor provided him with one. But, as the story goes, the president did not stick closely to the professor's recommendations. Since then Columbia has cried out that she was robbed of the territory in the new republic.

A WELL DESERVED TRIBUTE.

The people of Ohio are pretty well satisfied by this time that they have a real man in the governor's chair, says the Columbus Dispatch. Governor Cox faced a very serious situation when he took the oath of office. A real progressive himself, he found that a lot of foolish, vicious and dangerous things were demanded in the name of progress. The craze to do something radical, something economically unsound and assuredly harmful in its ultimate results, in response to the supposed popular clamor, was very apparent in the legislature, many of whose members mistook the loud talk of the few for the deepseated desire of the many.

Against this patchwork program Governor Cox set himself with quiet firmness. Knowing that he would be denounced as a false progressive by the more loud-mouthed of the gentry who have assumed and are earnestly striving to impress it upon others that they are the only genuine progressives in the business, the governor has prevented nearly all of the worst of the proposed legislation. They say he has interfered almost constantly with the legislative branch of our state government, to which we reply that we're mighty glad he has. We know of nothing, unless it is the national congress, that ought to be interfered with more than the legislative branch of a state government, sobeit the interfering power is straight and sane and true.

Then there was the flood. No man ever met a great and terrible emergency more manfully than Governor Cox met this one. If there was any doubt of the old newspaper reporter's executive ability, this experience dispelled it. He knew what to do and he proceeded to do it promptly, resourcefully and masterfully. But what's the use of dwelling upon this? Everybody knows it, talks about it and glories in it. One phase of the governor's attitude in the flood time, though may not have attracted much general attention. Of the fact that his own finely equipped newspaper plant in Dayton was wrecked for the time being, entailing a heavy personal loss, no one, we are informed by men closely associated with him in those trying days, ever heard him speak. Apparently he didn't give it a thought. He was too busy planning and working for the relief of the sufferers who needed help and needed it right away—which doesn't speak so badly for the quality of a man's manhood.

Now, mind you, we don't say or think that Governor Cox hasn't made a single mistake in these last three months. We think he has made a number of them and, the next time he makes one, we shall feel it our solemn duty to show him up in his true light. But we do say that he has played a man's part so far and, if it were not for the dignity of his high office, we should go across the street and grasp his honest hand and say in our best Ohioese, "Good boy, Jimmy!"

WEIGH YOURSELF BEFORE USING.

Weigh yourself before commencing to use Samose, the great flesh-forming food. The wonderful sale on this preparation since first introduced in Lima and the remarkable results following its use have made the Melville Drug Company such enthusiastic believers in the great value of Samose that they give their personal guarantee to refund the money if Samose will not make thin people fat and restore strength and health to those who use it.

This is a strong guarantee, but the Melville Drug Company have seen so many of their customers who a few weeks ago looked like walking skeletons become plump and well, through the use of Samose that they feel they cannot say too much to induce people to try it.

This marvelous flesh-forming food is assimilated as soon as it is taken into the stomach makes good rich blood, tones up the weakened system, helps to assimilate the food and makes the user plump, well and rosy.

Don't be surprised if you have an Just rub the affected parts freely with Chamberlain's Linament and it will soon disappear. Sold by all druggists.

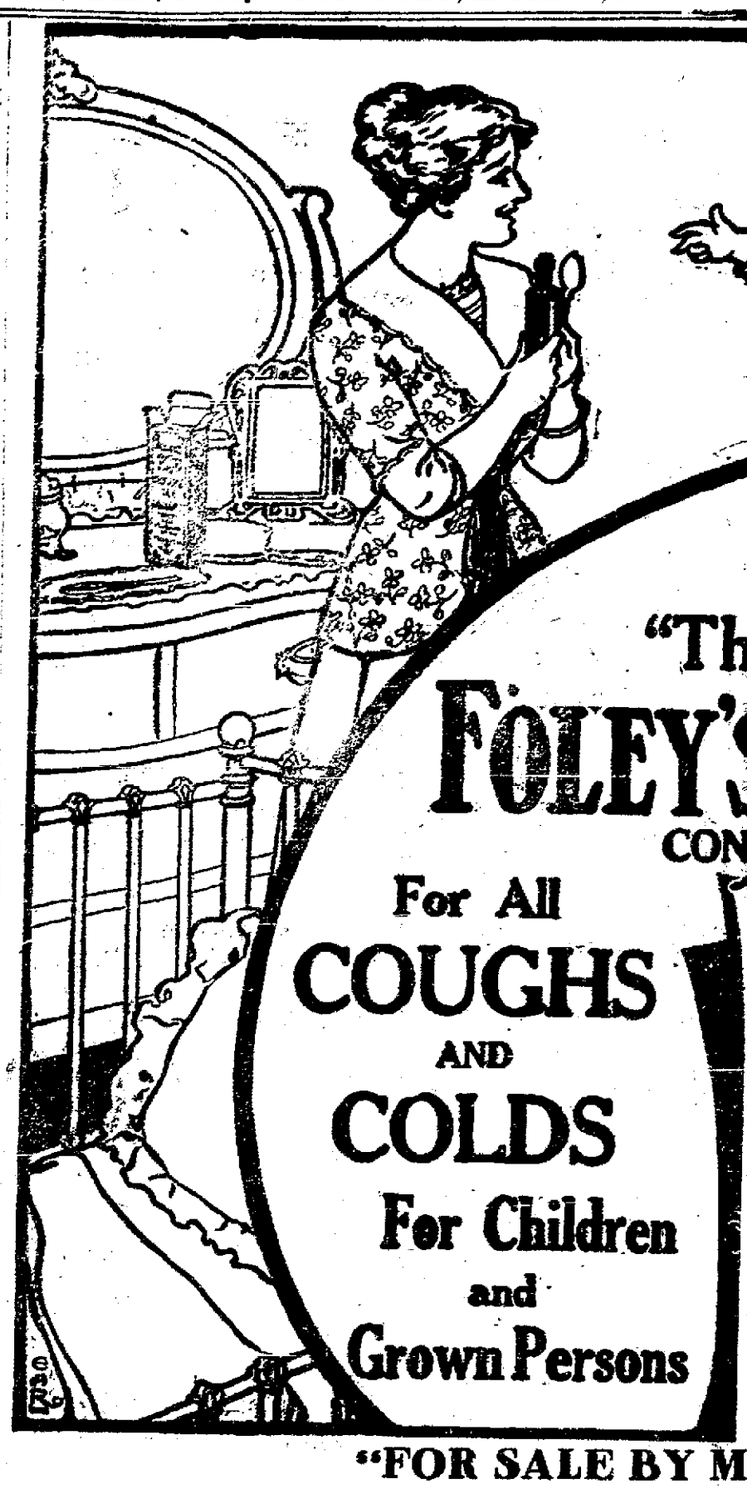

His Choice
and
"The Family Friend"
FOLEY'S HONEY AND TAR
CONTAINS NO OPIATES

For All
COUGHS
AND
COLDS
For Children
and
Grown Persons

HOMER, GA. Mrs. J. N. Hill ... "I cheerfully testify to the merits of Foley's Honey and Tar Compound having used it in my family for years and recommended it to my neighbors. I find it always cures our coughs and colds and prevents croup. I have five children and it is all they ever take for colds. We would not be without Foley's Honey and Tar Compound in the house and can not say too much for it."

"FOR SALE BY M. M. KELTNER"

SIX AIR MEN PLAN OCEANIC FLIGHTS

To Try For $50,000 Prize of London Paper.

EARLY SUCCESS PREDICTED

Brown and Law, England, Herr Rumpler, Bleriot and Colonel Cody Will Make Attempt—Dr. Bell Believes Fast Possible With Course In Rarefied Atmosphere.

Six air men of leading importance in the profession have undertaken preparations to cross the Atlantic ocean in hydroaeroplanes to win the $50,000 offered as a prize by the London Daily Mail. The men are Henry Brown and Rodman Law, Americans, forming a team; Gordon England, a British air man; Herr Rumpler, a German inventor; Bleriot, inventor of the monoplane of his name, and Colonel Cody, formerly an American, but now a British subject.

The Mail offers its great prize on the condition that the flight shall be accomplished inside of seventy-two hours of continuous flying. There is no restriction against the machine alighting on water and replenishing its fuel from ships.

All those who contemplate making the attempt declare they will do so within a few months. They see no great obstacle to the feat. The German aeronautical experts, however, whose attention has been mostly concerned with rigid dirigibles, say the trip will not be made for several years; that it will cost $150,000 and will require a vastly far advanced machine.

Dr. Bell Enthusiastic.

Dr. A. Graham Bell, inventor of the telephone and a pioneer in the use of heavier than air flying machines, enthusiastically discussed recently Lord Northcliffe's offer of $50,000 for the first flight across the Atlantic in a hydroaeroplane within seventy-two consecutive hours. While certain modifications in existing machines ought to be effected, Dr. Bell repeatedly said that as aerial science stood today the English publisher's offer is a good sporting chance for air men.

"There are machines existing today," said Dr. Bell, "which, if they can continue doing for twenty hours what they have done already for shorter periods, will make the flight possible in a single day. The seventy-two hours is a much longer time than will be needed. If the ocean is to be traversed in an airship at all it will be in far less time than Lord Northcliffe allows.

"If I were to make the flight," went on the veteran inventor with boyish enthusiasm, "I wouldn't make any allowances for alighting at sea and replenishing my fuel. To make the trip at all it ought to be done in a single spurt. While hydroaeroplanes can take to the water and arise again into the air, their chances are against their doing anything of the sort. There is also very little likelihood of their finding the supply ship from which to replenish their tanks. Even if the wings of the airship are not injured by the descent the chances are that once on the water it would remain there until picked up or until, under the buffetings of the sea, it went lower still and disappeared."

Would Fly In Rarefied Air.

Dr. Bell's idea, based on his investigations then made with Mr. Baldwin, is that the greatest service will be got from the aeroplanes flying at great heights. Mr. Baldwin advanced the idea, which Dr. Bell at once accepted, that the resistance to the forward rush of an airship diminished in exact ratio with the density of the air. He found that life could be sustained at a height of five miles and that at that height the density of the air was one-third the normal density at sea level.

Therefore at that height a machine capable, with sufficient propeller revolutions, of driving forty miles an hour at sea level—and much greater speeds had actually been attained—would go at a rate of 120 miles an hour.

"Mr. Baldwin saw in his plan," said Dr. Bell, "the objection that the suffering of the aviator for want of air would be too great at this altitude for any prolonged effort." But Dr. Bell at once met the objection by saying that obviously, even if the atmosphere were thinned to one-third its normal density, a speed of three times the normal rate would project the aviator against exactly the same number of particles of oxygen as if he went forty miles an hour on sea level. In other words, the onward rush of the machine, increasing in precise ratio with the diminishing density of the air, would automatically condense the air and preserve a normal atmosphere. At the same time the higher speed would give the lighter air precisely the supporting power of heavier air at sea level with the lower speed that would be the best attainable in that density.

"Go up as high as you like," said Dr. Bell, "and your speed will go up with you. We used to think a balloon or dirigible the best for high flying. But now we know that is not true. A balloon in the rare atmosphere of the high skies would need to be expanded to triple its size to carry the weight with which it started. And, once aloft, it could not descend without letting off gas. The airship adjusts all this automatically by varying its speed."

Gray Faded Hair, or Beautiful, Dark, Attractive---Choose Madam!

Says Sage Tea Mixed With Sulphur Restores Natural Color and Lustre.

Gray, faded hair turned beautifully dark and lustrous almost over night, is a reality, if you'll take the trouble to mix sage tea and sulphur, but what's the use, you get a large bottle of the ready-to-use tonic, tles of "Wyeth's" are sold annually Hair Remedy" at drug stores here for about 50 cents. Millions of bottles of "Wyeth's" are sold annually, says a well-known druggist, because it darkens the hair so naturally and evenly that no one can tell it has been applied.

You just dampen a sponge or soft brush with Wyeth's Sage and Sulphur and draw it through your hair, taking one small strand at a time. Those whose hair is turning gray, becoming faded, dry, scraggly and thin have a surprise awaiting them, because after just one application the gray hair vanishes and your locks become luxuriantly dark and beautiful—all dandruff goes, scalp itching and falling hair stops.

This is the age of youth, gray-haired, unattractive folks aren't wanted around, so get busy with the Sage and Sulphur tonight and you'll be amazed at your youthful appearance and the real beauty and healthy condition of your hair within a few days. Inquiry at drug stores here shows that they all sell lots of "Wyeth's Sage and Sulphur" and the folks using it are enthusiastic.—H. F. Vortkamp.

AMUSEMENTS.
The Empire.

The "Retreat From Moscow," Pathe's two-reel feature. A stupendous production based on one of the world's greatest tragedies. Napoleon's disastrous retreat from the burning city he had conquered. Along the way his faithful soldiers died of cold and disease, they were made food for hungry wolves. The capture of Moscow in several magnificent battle scenes in which 10,000 people participate. Empire theatre today. "The Strength of Men," a Vitagraph two-reel feature. A beautiful production. Empire theatre tomorrow.

No matter how long you suffered or what other remedies have failed to cure, Foley Kidney Pills will surely help you. They are genuinely tonic, strengthening and curative, build up the kidneys and restore their regular action. John Velbert, Fotser, Calif., says: "I suffered many years with kidney trouble and could never get relief until I tried Foley Kidney Pills which effected a complete cure." Enterprise Drug Store, M. M. Keltner, Prop.

Freezing Not Harmful to Fishes.

Fishes do not need to maintain a uniform or nearly even bodily temperature, and they can be frozen solid and thawed out months afterwards without injury to their health, if the process is not too sudden. Such changes happen to millions of them every year in the rivers of the colder parts of Siberia.

Discretion and Valor.

They were discussing at the club the difference between discretion and valor, and it was exemplified by one who said it would be valor to have eaten a Christmas dinner at a fashionable restaurant, and departed without tipping the waiter. And discretion? "Well," he proceeded, "to go to a different restaurant for New Year's dinner would be discretion."

Selection of Food Important.

The surest way to keep and restore health is to supply the normal conditions of life, which implies a natural diet containing all the elements of nutrition in true proportion, and based on the proper selection of food for each meal. For it will not do to mix all kinds of otherwise proper food in one meal, but we must made a meal of such foods as are compatible. Otherwise we will turn our stomachs into an acid and gas factory.—The Naturopath.

Rheumatism as a result of kidney trouble, stiff and aching joints, backache and sore kidneys will all yield to the use of Foley Kidney Pills. They are tonic in action, quick in results, curative always. W. S. Skelton, Stanley, Ind., says: "I would not take $100.00 for the relief from kidney trouble I received from one single box of Foley Kidney Pills." Enterprise Drug Store, M. M. Keltner, Prop.

President Wilson

favors a reduction of the Tariff ... have removed the tariff (repres... by the middleman's profit) ... pianos.

There are very few homes in ... the desire for a piano does not ... There are, however, many pe... who feel that buying an instrum... means a big outlay of money ... for that reason, they dread to s... in buying one, although they see ... feel the need of an instrument ba... It is to these people that we add... ourselves today.

We have arranged a s... tem of prices and terms ... high grade pianos that a... the LOWEST and MOS... REASONABLE ever see... in Lima.

People of the most modera... means, will find that they can easi... have a piano in their home und... our plan.

You have been saying that yo... are going to buy a piano some tim... Do yourselves and us a favor by call... ing at our Factory Store, where w... can positively prove to you the trut... of the above statements. Afte... learning our methods you will won... der why you haven't had a piano long ago.

It will cost you nothing to investigate.

REMEMBER, that we are selling DIRECT FROM FACTORY TO YOU, cutting out tht middleman's profit.

No Agents--No Commissions
One Price to All.
NEWMAN BROS. CO.
123 E. High St.--News Bldg.

MANY PEOPLE VISIT NEW PIANO STORE

Visitors Much Pleased With Magnificent Display and Styles of Instruments.

Many people visited the opening of the H. P. Maus piano store yesterday afternoon and evening and expressed their surprise at the magnificent display of instruments and the beauty of the newly finished display rooms.

In the afternoon the people were entertained by piano music and also by an orchestra which displayed some of Lima's best talent and was very much appreciated by the visitors.

The evening music was furnished by the Lima City Band which did themselves proud and was a fine attraction aside from the beauty of the display.

It might be added that since the remodeling of this store it is one of the best and most modern of its kind in the state. The walls are decorated with fine oil paintings and the floors are of hard wood and are waxed giving them a very neat appearance and quite efficient for this kind of a business. On the south side of the room is first located the offices and just to the rear of these is a suite of five sound-proof rooms where customers may view and hear a piano without being molested.

NEWSPAPER ARCHIVE®

Ford

Printer's ink won't make the car go. There's only one reason why 200,000 new Ford's can't possibly satisfy this season's demand. The car itself is right with a rightness unmatched anywhere at any reasonable price.

Roadsters $525 **Touring Car $600**

All cars f. o. b. the factory.

We are operating a thoroughly equipped repair shop for Ford cars exclusively, under the direct supervision of the factory.

McLEOD & BARR AUTO SALES COMPANY

115 W. North St. Lima, Ohio

MEMBERS OF MUSIC CLUB

Go to Delphos Tomorrow as Guests of Mrs. Arthur E. Feltz.

SPECIAL CAR OVER OHIO ELECTRIC RY.

Will Convey Ladies for the Venetian Day Program of Interest

Tomorrow a large number of the active, student, affiliate and associate members of the Women's Music club will go to Delphos, where they are to be guests of one of the affiliate members, Mrs Arthur E. Feltz, who for years was an active member of the club.

There will be a special car leave the interurban station of the Ohio Electric on east Market street, at 1:30 o'clock. Tickets must be secured at the station to secure the special rate of 45 cents for the round trip.

The program will be suited to the topic, "Venetian Day." Members of the second division will take part. The cars will stop in front of the hall, where the club is to be entertained at 2:30 o'clock.

Car returning will leave Delphos at 4.45 o'clock, reaching Lima at 5.15 p. m.

The few members of the club, who are to be Mrs. Feltz's guests at luncheon will leave Lima on the 11 20 o clock, which runs regularly.

A most delightful afternoon is promised and the program as arranged, is one of the best in contemplation at any of the recitals given during the year.

Pains in the Stomach

If you continually complain of pains in the stomach, your liver or your kidneys are out of order. Neglect may lead to dropsy, kidney trouble, diabetes or Bright's disease Thousands recommend Electric Bitters as the very best stomach and kidney medicine made. H. T. Alston, of Raleigh, N C, who suffered with pain in the stomach and back, writes. "My kidneys were deranged and my liver did not work right I suffered much, but Electric Bitters was recommended and I improved from the first dose I now feel like a new man" It will improve you too Only 50c and $1 00. Recommended by H. F. Vortkamp.

CARD OF THANKS.

We wish to extend our sincere thanks to our neighbors and friends for their assistance and sympathy so kindly tendered during the death of our daughter and sister, Pearl Hanna.

We also thank you for the beautiful floral offerings

MR. AND MRS. D S HANNA AND SON.

Drive Sick Headache Away.

Sick headaches, sour gasy stomach, indigestion, biliousness disappear quickly after you take Dr. King's New Life Pills. They purify the blood and put new life and vigor in the system. Try them and you will be well satisfied. Every pill helps; every box guaranteed. Price 25c. Recommended by H. F. Vortkamp.

FIRST CHURCH IN THE LEAD

Congregationalists of Lima Make Good Showing at Toledo Meeting.

PASTOR AND FOUR DELEGATES ATTEND

Rev. Samuel I. Davis, Member of Nominating Committee.

The spring meeting of the Toledo Congregational association was held in the Washington Street Congregational church in Toledo, Tuesday. A business session was held from 11 to noon, and after dinner the sessions were resumed, closing with a evening meeting.

The general theme of the afternoon addresses was "The Development of Congregationalism, Past and Present." In the evening at 7:45 o'clock, an address was given by W. E. Buckingham on "New Life in the Near East,' illustrated by stereopticon views of Turkey.

The First Congregational church of Lima was represented by Rev. Samuel I. Davis, the pastor, Dr. J. G. Thomas, Mrs. A. S. Bower, Mrs. F. H. Moore and Mrs. J. W. Gensel. Rev. Mr Davis was a member of the nominating committee, which made out the list of candidates to be voted on for election to office

Reports submitted indicated that not only the First church of Lima, but the majority of the churches making up the district, were in splendid order. Lima is indeed proud of the showing made by the First church in every one of the departments.

Widely Used.

Chamberlain's Cough Remedy is one of the most widely used medicines in the market. It is as popular in Canada, Australia and South Africa as at home. You can always depend upon it when you have a cough or cold. For sale by all dealers.

Everything in wall paper at Schell's Book Store.

COMPLETE PEDIGREES.

Washington, April 23 —The bureau of animal industry issued certificates of pure breeding for 3,467 horses imported during 1912 and has just published a list of the animals by name with their foreign registry number, name of importer, port of entry, date of arrival and department of agriculture registry number.

Horses imported include 1,957 stallions and 1,510 mares. There were 1,963 Percherons, 956 Belgian drafts and 247 Shires.

"AT AN AFTERNOON CALL" said a popular society woman, "the subject of woman's health was under discussion, and to my amazement three out of four women in the room, who had happened to call at the same time, had found health in Lydia E. Pinkham's Vegetable Compound."

Thousands of women in America owe their health and happiness to the marvelous power of this famous medicine, which is made from roots and herbs, nature's remedy for woman's ills.

Copyright Hart Schaffner & Marx

The best suit styles we have are those which are made for men of any age; not too extreme for the dignified, substantial business man; but smart enough, with just enough snappy detail to please the young fellows whose tastes are not too extreme.

HART SCHAFFNER & MARX know, better than any other makers, just how to design such models; they're clothes that have all the requirements; perfectly tailored to fit.

We'll show you great values at $18, $20, $23, $25 and up.

Our boys suits at $5 to $12 are the best boys clothes produced anywhere—they're all guaranteed.

MORRIS BROS.
217-219 N. Main St.
Morris Block. Lima, Ohio.

To the Mother of the Boy

Get him a few K&E LOOP Blouses today. That will be the end of unsightly drawstrings hanging down in front. There won't be any more poking into the hem to reach the strings, for in the K&E LOOP Blouses both ends are securely fastened. The patent LOOP does it all. After one adjustment of the LOOP the blouse can be taken off or put on without touching the drawstring. It's just a simple matter of buttoning the blouse.

LOOK for the LOOP
IT'S A FAULTLESS DRAW-STRING
K&E IDEA BLOUSE
PATENTED FEB 7, 1911

SPECIAL.

Showing of Boys' Shirts in Lima.

Shambras, Percales, Sateens, Madras and White Goods,

50c to $1.00.

Special Values at 29c. Boys' Shirts in Percales, Flannels, Madras and White Goods at 50c, 75c, $1.00 and $1.50.

Michael's

YOUNG WIFE PASSES AWAY

Mrs. Nellie Warren Died at Her Home on Hill St. Last Night.

LITTLE DAUGHTER LEFT MOTHERLESS

Funeral Services Will be Held Tomorrow at the Residence.

Nellie Williams Warren, after suffering for an entire year with tuberculosis, passed away at the home of the family at 1119 Hill street. She had made a good fight against the dread disease, but was forced to succumb in the end. The young wife of E. L. Warren, she was just 20 years of age, when the hand of the death angel bid her follow. The sadness of her early death is greatly deepened by the fact that a little ten months' old baby daughter is left motherless.

The deceased was born and raised in Allen county, having spent many of the later years in Lima. She was the daughter of Mr. and Mrs. J. C Williams, and had been married to Mr. Warren about two years The end came peacefully at 9:45 last night.

Surviving the deceased are the husband, the father, J. C. Williams, and the little daughter. The funeral services have been arranged for tomorrow afternoon at 1:30 o'clock. They will be held at the late home of the deceased at 1119 Hill street, and will be conducted by the Rev. S. I. Davis The funeral cortege will then proceed to Gomer, where the interment will be made in the Gomer cemetery

The Style Center
The Women's Store
406 N. Main St.

The Style Center
The Women's Store
406 N. Main St.

Great Introductory Sale

New Store! New Styles!! New Goods!!!

Here is positively the greatest opportunity ever offered the ladies of Lima and vicinity to secure strictly high grade and fashionable ready-to-wear outer garments at manufacturer's cost. In order to become better acquainted with our exceptional values, attend our "Great Introductory Sale," starting Thursday, April 24th. If you haven't already been in our new store, come in during this sale and be convinced.

What We Are Realy Offering

SUIT SPECIALS

One lot high grade Suits, some plain tailored, others in the fashionable and chic Bulgarian and Persian effects. Materials, eponge, Bedford cord, serge and the latest novelty weaves. Regular values, $22 50 to $27.50. Introductory Sale Price $15.95

Twenty plain tailored Suits with just a touch of Bulgarian to add attractiveness, regular values $18 00 to $22.50 Introductory Sale Price $12.95

Fifteen neatly Tailored Suits, in all the latest colors and materials. Regular values, $15.00. Introductory Sale Price $8.95

One lot neatly Tailored Suits, in striped materials, all sizes Regular value, $12.50 Introductory Sale Price $6.95

INTRODUCING SHIRT WAISTS.

A great variety of White Waists, others with a touch of Bulgarian, high or low neck, long or short sleeves. Regular values, $1.00 to $1.50. Introductory Sale Price 79c

10 dozen White Waists, high or low neck, regular value, 75c. Introductory Sale Price 39c

White Voile and Lingerie Waists, others with a pleasing touch of Bulgarian trimming. Regular values, $1.50 to $2.50. Introductory Sale Price $1.19

COAT SPECIALS

Coats, plain tailored, Bulgarian and Russian blouse effects, silk lined. Regular values, $22 50 to $27 50. Introductory Sale Price $15.95

An exceptional lot of beautiful Coats, in all the latest materials. Regular values, $18 00 to $22.50. Introductory Sale Price $12.95

One lot fine Serge Coats, in all the desirable colors and styles Regular values to $15.00. Introductory Sale Price $8.95

RAIN COATS REDUCED

Ladies' and misses' Rain Coats, cemented, double texture; regular value, $8.00. Introductory Sale Price $1.89

Rain Coats of poplin and silk, linen finish Regular values, $6 50 Introductory Sale Price $4.89

Why pay more? Out of the high rent district? Why pay more

MANY HEARTS ARE TOUCHED

By Letter Received Today From Hamilton Flood Sufferers.

PATHETIC APPEAL TO ALL HUMANITY.

Committee Working for the Thousands Destitute nd Suffering.

The following is the copy of a letter received this morning by Elmer McClain, from the relief committee of Hamilton. Many of these have been sent out today to more fortunate people in this and in every part of the state of Ohio, appealing for a little help for the flood sufferers of Hamilton No explanation is necessary. Every man in this part of the country realizes the extent of the damage of the high waters, particularly along the course of the large rivers. Hamilton it is thought suffered more heavily than any other city in the state in proportion to its size. The following letter, short and to the point, lacking in mechanical heart wringing, but pathetic in its exposition of courage and indomitable will, is appealing to many hearts today.

Citizens' Relief Committee
Hamilton, Ohio.

James K Cullen, chairman; Ben Strauss, vice-chairman, L P. Clawson, treasurer; D. H. DeArmond, Sec'y, C R. Greer, Asst. Sec.

Flood of March 25, 1913.

Loss of life, about 270

Loss of Property, about $15,000,000.

Number of flood victims, 23,000.

Population of city, 36,000

Hamilton, O. April 22, 1913.

Mr.———

Lima, Ohio.

Dear Needed Friend:

Hamilton, O., suffered worse than any other city in the flood swept district. The havoc and ruin are appalling—thousands of workingmen are homeless and destitute.

Hamilton, as a city, has civic pluck and credit to repair her public utilities and streets, her manufacturers, while their losses are very great, make no appeal, and they will by their indomitable energy and splendid credit, restore their plants and resume business in the near future. Her merchants, whose stores and stocks have been destroyed, will be aided to resume business in other ways

But the losses of the humble, destitute poor, whose homes and household goods are gone or ruined, can not be adequately supplied except through outside aid

The dead are gone—"Requiescat in pace." The thousands of survivors, heart-broken and in deep dispair, implore your sympathetic assistance

This is a Macedonian cry—"Come over and help us." Will you and your friends, each of you out of your abundance, contribute one dollar and mail it quickly to L P. Clawson, treasurer Chamber of Commerce and of the Citizens' Relief Committee, Hamilton, Ohio

In the name of humanity you are urged to pass this appeal along to your friends, for whom five slips are enclosed, to do what you are doing

God grant a prompt reply.

CITIZENS' RELIEF COM
James K Cullen, Chairman
L P. Clawson, Treasurer

"One Touch of Nature Makes the Whole World Kin."

Feldmann & C
209-211 N. MAIN ST.

3,300,000 Women Buy Each Year

R&G CORSETS

Thousands of them are slim, thousands are stout, thousands are tall, thousands are small Yet each finds that the skilled R & G. designer has fashioned a Corset that just fits her figure, that makes her gown look just right, that makes her comfortable. — When a designer builds Corsets for one woman in ten in this country of fine figures he knows how.

There is an R & G. Corset fashioned for you—one that fits you—suits you exactly. Come in and try one

The prices are $1.00, $1.50, $2 00, $2 50, $3 00 and $3 50.

Nobby Headwear for Children

Most of the well-dressed children you see around town are wearing our Headwear—Your children can look just as stylish as those that attracted your attention if you will but bring them here and fit them with what becomes them best in Headwear.

We show a large line of pretty styles at a price range beginning with 50c and up to $3.98.

Chic styles in Children's Coats and Dresses—Very reasonably priced.

MASONIC NOTICE.

A special communication of Garrett Wykoff lodge No. 585 F. and A. M will be held Thursday evening, April 24th, 1913, at 7 o'clock. The Master Masons degree will be conferred.

V J SHEPARD, W M.

Sour Stomach.

This is a mild form of indigestion. Eat slowly, masticate your food thoroughly and take one of Chamberlain's Tablets just after supper and it may be avoided. For sale by all dealers.

CASTORIA
For Infants and Children.
The Kind You Have Always Bought
Bears the Signature of Chas. H. Fletcher

NEWSPAPER ARCHIVE®

ORPHEUM THEATRE

ALL THIS WEEK.

Funny Charlie Sellon in

The Cow and The Moon

The Most Gorgeously Costumed Tabloid Musical Comedy in the World

BIG BEAUTY CHORUS

20—SNAPPY SONGS—20

An Hour and a Half of Smiles and Laughter.

THE ORPHEUMSCOPE
Reel of New Run Pictures
Matinee, 2:30—All Seats, 10c
Nights, 7:30 and 9—10c, 15c, 20c

LYRIC THEATRE

MON., TUES., WED. NIGHTS.
April 21, 22, 23.

Special Matinee Tuesday Afternoon April 22, at 2:30—10c Any Seat

The Barrett Players

Presenting

Robert Louis Stephenson's Wonderful Book Play

Dr. Jekyll and Mr. Hyde

Mr. J. Raymond Barrett in the title role, a part in which he was starred for two years.

No Advance in Prices—10c, 20c, 30c
Order Seats in Advance. Lyric Box Office Open Daily After 9 a. m.

Summer School

Lima Business College will be open during the entire summer, affording an opportunity for young people just out of school to prepare for some of the many positions open to young men and women. We receive several hundred calls a year from business houses and many times are not able to fill good positions because we have no one far enough advanced to do the work. Our school is one of the best equipped and most successful in the country. Why not avail yourself of the opportunity afforded in your own city? Enroll now; ask for our summer rate

LIMA Business College

FINE TREES AT THE SHAWNEE NURSERY. I will be delivering trees from the Shawnee Nursery on the Linneman Stock Farm, commencing April 14th, and continuing through the season. Persons wanting nursery stock may obtain same by telephoning the nursery between 7 a. m. and 4 p. m. After 4 p. m., telephone J. B. Shaffer, No. 37, Cridersville. I have a fine lot of shade trees ready for delivery.

J. B. SHAFFER

Crummie & Armstrong

Dealers in New and Second Hand Goods; Storage, Crating, Packing and Moving Vans.

450-452 South Main St.

New Phone 2765-A. Old Phone 2261.

apr12-12t

News Items of Interest About Our Neighbors In Surrounding Towns

BLUFFTON.

Dr. and Mrs. R. E. Hughson and ... Robert, Mr. and Mrs. George ...arns and children, Mr. and Mrs. ...eon Triplett and son, were Sunday guests at the country home of ... and Mrs. John Williams.

Mr. and Mrs. Wallace McGeorge ...ve moved into the Wm. Braymer ...perty on Mound street.

Mr. and Mrs. W. J. Staater and ...ughter, Miss Zanna, spent Sunday ... Findlay with I. N. Henninger ... family.

Section 4 of the M. E. Aid society ...ve a social at the Brotherhood ... Friday evening. Games and ... hour were enjoyed. Refreshments consisting of fruit cocktail, doughnuts and coffee were served.

"She Stoops to Conquer," a drama, will be presented by the Junior class, at the high school auditorium, Friday evening.

Miss Zanna Staater returned to ...cinnati Monday after a vacation ... one week, at home.

Mr. W. A. Amstutz and Miss Reigh ...andenburg were entertained by ...ss Stone, of Ohio City, Sunday.

Mr. and Mrs. B. F. Biery spent ...nday in Ottawa.

Mr. and Mrs. Harley Goble have ...ted the That property on Jack... street, and will move here from ...pakoneta soon.

Mr. and Mrs. John Fett and Miss ...len Fett spent Sunday in Lima ...h Mr. and Mrs. Dan Tripleborn.

Miss Hortense Miller was a ...ingfield visitor over Sunday.

Nearly every pupil of the eighth ...ade attended the Boxwell examination at Lima, Saturday.

Mrs. Harold B. Ford was in Dun...k, Saturday.

As soon as the weather is favorable Mr. J. E. Lugibihl will go to ... Flower hospital at Toledo for ...eatment. Mr. Lugibihl's condition is slightly improved. Of this ... host of friends will be glad to know.

Mrs. Wm. Keegan and Miss Keegan were Lima visitors, Saturday.

I. F. Hasenstein and family spent Sunday with John Hilty and family.

Mrs. Joe Murray, Mr. Lloyd Murray and Mr. and Mrs. M. M. Murray attended the funeral of a relative at Ft. Wayne last week.

Mrs. Henry Leonhard came home from Ft. Recovery Sunday evening having spent the past week with relatives there.

Miss Matilda Kesselung, of Pandora, was in town, Monday.

ELIDA.

Miss Myra Carr, of Uniopolis spent Sunday wiht relatives here.

W. A. Davis has appointed Simon Huber to fill the unexpired term of F. F. Buchanan as member of the council.

Mrs. Lester Bechtol, of Gomer, Mrs. Chas. Baxter, of Lima. Mrs. A. F. Bechtol, Mrs. George Brunk and son were Tuesday guests of Mrs. (Dr.) Jackson, of Delphos.

Mrs. Chas Smith, of Columbus, is here visiting her parents, Mr. and Mrs. William Benedum.

Grace Crites left Saturday for Delaware, O., where she visited for a few days the family of Mrs. C. M. Baker and other friends with whom she became acquainted during her year in college.

Mr. and Mrs. W. H. C. Monroe were in Convoy one evening recently, the guests of Rev. and Mrs. A. J. Bussard.

Mrs. Clyde Pfeifer is slowly improving from her recent illness.

Dorothy, the little daughter of Mr. and Mrs. A. O. John, has been quite ill with measles and pneumonia.

Local W. C. T. U. members were pleased to learn of the recent arrival of a bright little daughter into the home of Dr. and Mrs. J. S. Steiner, of Bluffton. The latter who is the county president is greatly admired by the Elida union. May the little daughter grow up to be as enthusiastic in temperance work as its mother, is our wish.

Mr. and Mrs. George Tibbot and children, of Paulding, visited at the home of the former's mother, Sunday.

Orlo Baumgardner left Monday for Dayton, O., where he will remain for some time as he has a position in a paper factory.

The many friends of Mrs. Chas Holtzapple, who is at the city hospital in Lima, will be glad to know that she is slowly recovering from her recent operation. Mrs. Holtzapple was afflicted with gall stones instead of ulcers of the stomach as was presumed. Mrs. W. L. Bechtol and her mother, Mrs. M. A. Snyder, of Rockford, who is here on a visit, spent Tuesday forenoon with Mrs. Holtzapple. In the afternoon they left for Vaughnsville to spend a short while with Mr. and Mrs. C. T. Evans.

Miss Eve Watt, of Lima, was the Sunday afternoon guest of Miss Minnie Heath.

D. H. Counseller suffered the dislocation of his left shoulder while at work Monday afternoon. The fracture was immediately reduced but has caused him considerable pain since.

Miss Martha Davis, of Gomer, is employed at the local telephone exchange.

Mr. and Mrs. Morris Taflinger, of Lima, visited H. F. Miller and family, Sunday.

Mrs. Ed Galloway, of Wetsel, spent Friday with Mrs. J. W. Madden. On Saturday, Misses Ocie Cremean and Edith Siemen, of Van Wert, visited at the Madden home. These ladies were enroute to their homes from Fostoria, where they had attended the U. B. missionary convention.

Mrs. Mary Chamberlain, Mrs. Chas. Huffer, Sr., and Mrs. D. H. Counseller were the delegates from the U. B. Missionary association here that attended the convention at Fostoria.

Mr. and Mrs. Phil Schnabel, of Lima, spent Sunday with their parents, S. D. Crites and wife.

Edward Ension seems to be slowly improving from his critical illness.

Mrs. Susannah Lease and family who have been staying in Lima the past few months have removed their household goods and will make that city their future home.

Mr. and Mrs. Jacob Staver and

The Self-Made Millionaire

BEGAN BY SAVING. THE YOUNG MAN OF TODAY CAN DO THE SAME.

Our inducement is to pay

5 PER CENT

Interest, compounded semi-annually.

Savings+Savngs=Wealth

Get the Habit

The Lima Home & Savings Ass'n

MASONIC BUILDING

West of Postoffice, - Lima, Ohio

Officers and Directors:
C. H. Cory, President.
Joseph Potter, Vice-President.
H. W. Pears, Treasurer.
Chas. F. Sprague, Sec'y and Att'y.
R. W. Parmenter.
Ira P. Carnes.

FREE BOOK

On the treatment of Horses, Cattle, Sheep, Dogs, Hogs, Poultry, Birds and Trained Animals, mailed free.

For Every Living Thing on the Farm Humphreys' Veterinary Specifics.

A. A. For FEVERS. Milk Fever, Lung Fever
B. B. For SPRAINS, Lameness, Rheumatism.
C. C. For SORE Throat, Epizootic, Distemper.
D. D. For WORMS, Bots, Grubs.
E. E. For COUGHS, Colds, Influenza.
F. F. For COLIC, Bellyache, Diarrhea.
G. G. Prevents MISCARRIAGE.
H. H. For KIDNEY and Bladder disorders.
I. I. For SKIN DISEASES, Mange, Eruptions.
J. K. For BAD CONDITION, Indigestion.

60 cts. each bottle.
Veterinary Oil for Hoofs &c. $1.00.
Stable Case, full outfit $7.00.
At druggists or sent prepaid on receipt of price.

Humphreys' Homeo. Medicine Co., Cor. William and Ann Streets, New York

Miss Rebeccah Blosser, of Bath township, Mrs. W. L. Bechtol and her mother, Mrs. M. A. Snyder, were all entertained at dinner Sunday at the home of G. L. Brunk.

Mrs. Alton Roberts, of Lima, visited her niece, Mrs. J. R. John, Monday.

Mrs. Harry Bell, of Middlepoint, spent a few days recently at the country home of Chas. Holtzapple and family.

Mr. and Mrs. W. F. Leidy, of Scott, O., were Sunday guests of the former's brother, Prof. Leidy and family.

Messrs. I. W. and H. M. John have placed a new line of groceries in their meat market. They have both staple and fancy goods.

DELPHOS.

About twenty Lima gentlemen and the Delphos club members were entertained at the Idlewild Club house Saturday and Sunday as guests of Messrs. William Wemmer and Henry Wemmer of Lima. William Wemmer, who will soon leave for for a European tour, arranged the affair and it was given before the opening of the club house for the season.

A jolly bunch of girls were entertained at a masquerade party at the home of Mr. and Mrs. Frank Fast, on east Seventh street. The crowd was a most congenial one and the hours were spent in many pleasant pastimes. Among those who enjoyed the hospitality of Mr. and Mrs. Fast were Cecil McKowen, Nina and Margaret Kundert, Sella and Fern Lytle, Zola Williams, Ethel Boardman, Catherine Beyhan, Marie Brotherton, Helen Perkins, Bessie Fast and Laura Schroeder.

Mrs. Dorothy Stegeman, of Ottoville, spent Sunday in this city with her grandparents, Mr. and Mrs. John Stegeman.

Mr. and Mrs. Frank Patrick and daughter motored to Delphos Sunday and spent the day with Mr. and Mrs. Patrick's parents, Mr. and Mrs. A. M. Patrick of south Franklin street.

Mr. and Mrs. C. M. Clark were visited over Sunday by their son, Edgar Clark, of near Ft. Wayne.

Miss Jane Solatke went to her home in Venedocia Friday evening and returned to this city Monday morning.

Dr. L. P. Jackson was in Van Wert Saturday on a business trip.

Mr. and Mrs. L. C. Laudick spent Sunday visiting at the home of Mr. and Mrs. J. B. Peters near Kemp.

In the baseball game played Saturday between Pandora high school and Delphos high school, Pandora won with a score of 4 to 3. It was a hot fight and up to the eighth inning Pandora had not run in a score while Delphos had three in her favor. In the eighth Pandora run in four on Jeffries, pitching.

Neither side scored in the first inning. The Delphos boys scored in the second, third and fourth but were unable to land on the ball after that although several chances were given them. No more scores were run in until the eight and Pandora made four. Nothing was done in the ninth and the score remained 4 to 3 in favor of the opposing team.

As this was the first game of the season it made the boys feel pretty battered to loose it but they thought they were winning easily and stopped hard work profiting by this they will work to the end in future.

Delphos high school base ball team will meet Lima high in a game to be played Wednesday of this week.

Misses Vera Wahmhoff and Bertha Schmelzer and Mary Wahmhoff visited with relatives and friends in Lima Sunday.

Charles Davies of Rockport, O., is visiting friends in this city.

Mrs. Thomas Ray of Toledo is visiting in this city with her her mother, Mrs. E. L. Odenweller and other relatives and friends. Mr. Ray who has been here for a short visit returned to Toledo Sunday.

The 70th birthday anniversary of John Clement was celebrated in a very pleasing way at the home of Mr. and Mrs. Frank Hagerman, on north Scott street. With well filled baskets the guests assembled while Mr. Clement was at church and when he returned gave him a very genuine surprise. The day was spent and made merry with various pastimes and enjoyable conversation. A delicious dinner and supper were also enjoyed by the guests. Among the out of town guests present were: Mr. and Mrs. John Falke and family of Ottawa; Mr. and Mrs. Peter Clement and family of Rushmore, and Mr. and Mrs. Felix Clement of Ft. Jennings. Mr. Clement was presented with a walking cane and a gold rosary as tokens of the day.

Will Ryan was unusually fortunate in fishing Saturday. He caught a large pike in Jennings creek just west of Delphos which tilted the scales to about eight pounds. This was an unusual catch in this creek as the large fish are rarely found there.

Mr. and Mrs. John Bober are the happy parents of a little eleven pound daughter, born Thursday evening.

Ben G. Grote of Ottawa, was in the city Friday looking after business affairs and visiting with friends and relatives.

Mrs. Margaret Coon of Continental is visiting in this city with relatives and friends.

Mrs. H. C. Goebel and daughters who have been visiting Dr. and Mrs. L. N. Sadler and other friends in this city left Friday afternoon for Toledo where they will take up their home in the future. Mrs. Goebel has already shipped her goods to that city.

Mrs. Jennie Ward of this city is visiting her sister in Waynesfield.

TELL IT TO YOUR NEIGHBORS

If you are one of those fortunate women who have found relief through the use of Lydia E. Pinkham's Velegtable Compound, from the dreadful suffering incident to some female derangement, tell of it to your neighbor whom you hear complain of dreadful backache, bearing down pains, dizziness, headaches, irregularities, nervousness and despondency, and when she finds relief in nature's remedy for woman's ills, as thousands of other women have, she will bless you for telling her about it.

LYRIC THEATRE.

The last opportunity to see Mr. Barrett in his wonderful portrayal of "Dr. Jekyll and Mr. Hyde" will be given at the Lyric theatre tonight, the last performance of this wonderful play. Many productions of this great play have been given in Lima, but in the character as portrayed by Mr. Barrett, the patrons are seeing genuine acting of the world famous drama, a choir of trained voices, special scenic production and every detail furnished to make a complete production. For the last three days of the week with a special matinee Thursday afternoon the Barrett Players will offer Charlotte Bronte's famous novel "Jane Eyre" a play every man, woman and child should see.

ORPHEUM THEATRE.

Clarence Sterling is playing heavies at the Orpheum in "The Cow and the Moon," and that's saying enough. For Clarence Sterling has been coming through Lima for years with big musical comedies, and he is well liked here. Aside from Sterling there is a trio of clever comedians, and their fun is woven about the clever plot in which a bevy of pretty and shapely girls sing and dance themselves into ready favor.

"The Cow and the Moon" carries more scenery than all other musical tabloids seen here this season combined. The gowns are as elaborate and the changes as frequent as in any $1.50 comic opera. The trick scenery, built and manipulated by popular Charlie Hunt, is on a par with Hanlon's "Superba" in its palmy days. It is the biggest hour and a half of fun the Orpheum has ever offered. The engagement is for the week and the wise ones are reserving their seats in advance.

There is no case on record of a cough, cold or lagrippe developing into bronchitis, pneumonia or consumption after Foley's Honey and Tar Compound has been taken. The genuine is in a yellow package. Refuse substitutes. Enterprise Drug Store, M. M. Keltner, Prop.

Naturally.

"John," asked the little boy's solemn uncle, "can you tell me what happens when a man's temperature goes down as far as it will go?" "Well, uncle," was the little lad's intelligent answer, "I don't know exactly what would happen, but I'm sure he'd have cold feet."

Heed the Cough That Hangs On.

The seeds of consumption may be the cause, and a cough that hangs on weakens the system. Foley's Honey and Tar Compound checks the cough heals the inflamed membranes and strengthens lungs. E. D. Rountree, Stillmore, Ga., says: "Lagrippe left me a deep seated, hacking, painful cough which Foley's Honey and Tar completely cured." Enterprise Drug Store, M. M. Keltner, Prop.

Interstate Travelers.

Of course the birds should be protected by federal law; they are interstate travelers.—Boston Herald.

Recommended for a Good Reason.

C. H. Grant, 230 Waverly street, Peoria, Ill., says: "Backache and congested kidneys made me suffer intense pains. Was always tired and floating specks bothered me. Took Foley Kidney Pills and saw big improvement after third day. I kept on until entirely freed of all trouble and suffering. That's why I recommended Foley Kidney Pills. They cured me." Enterprise Drug Store, M. M. Keltner, Prop.

Every Woman Knows That

instead of sallow skin and face blemishes she ought to possess the clear complexion and the beauty of nature and good health. Any woman afflicted or suffering at times from headache, backache, nervousness, languor and depression of spirits—ought to try

BEECHAM'S PILLS

the safest, surest, most convenient and most economical remedy known. Beecham's Pills remove impurities, insure better digestion, refreshing sleep, and have an excellent general tonic effect upon the whole bodily system. They have a wonderful power to improve the general health, while by purifying the blood, Beecham's Pills clear the skin and

Improve The Complexion

Sold everywhere. In boxes, 10c., 25c.
No woman should fail to read the valuable directions with every box.

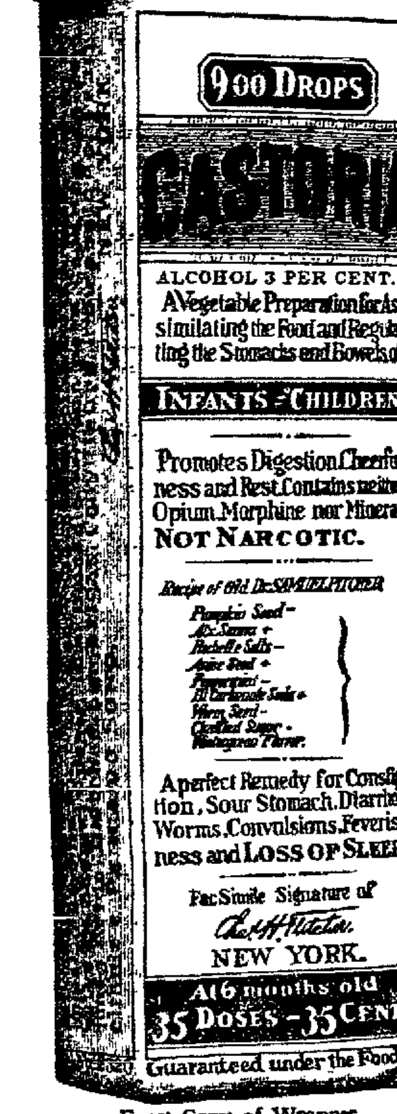

Exact Copy of Wrapper.

CASTORIA

For Infants and Children.

The Kind You Have Always Bought

Bears the Signature of *Chas. H. Fletcher.*

In Use For Over Thirty Years

CASTORIA

THE CENTAUR COMPANY, NEW YORK CITY.

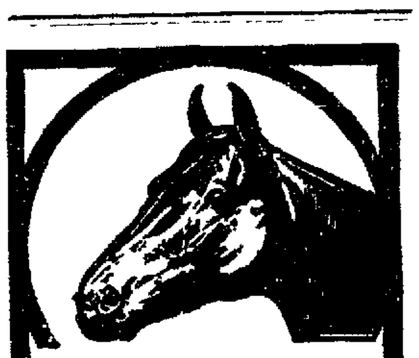

Lameness

Sloan's Liniment is a quick and reliable remedy for lameness in horses and other farm animals.

"Sloan's Liniment surpasses anything on earth for lameness in horses and other horse ailments. I would not sleep without it in my stable."—
MARTIN DOYLE,
432 West 19th St., New York City.

Good for Swelling and Abscess.
MR. H. M. GIBBS, of Lawrence, Kan., R. F. D., No. 3, writes —"I had a mare with an abscess on her neck and one 50c. bottle of Sloan's Liniment entirely cured her. I keep it all the time for galls and small swellings and for everything about the stock."

SLOAN'S LINIMENT

is a quick and safe remedy for hog cholera.

Governor of Georgia uses Sloan's Liniment for Hog Cholera.
"I heard Gov. Brown (who is quite a farmer) say that he had never lost a hog from cholera and that his remedy always was a tablespoonful of Sloan's Liniment in a gallon of slops, decreasing the dose as the animal improved. Last month Gov. Brown and myself were at the Agricultural College building and in the discussion of the ravages of the disease, Gov. Brown gave the remedy named as unfailing."
"OBSERVER."
SAVANNAH DAILY NEWS.

At All Dealers. 25c., 50c. & $1.00.

Sloan's Book on Horses, Cattle, Hogs and Poultry sent free.

Address Dr. Earl S. Sloan, Boston.

"Onyx" Hosiery

TRADE MARK

The "Onyx" Brand will give better wear than any hosiery known. For Men, Women and Children, from 25c. to $5.00 per pair, in any color or style you wish from Cotton to Silk. Be sure to look for the trade mark shown above stamped on every pair. Sold by all good stores.

LORD & TAYLOR Wholesale Distributors NEW YORK

Don't lay away your Winter garments or furs until thoroughly cleaned and renovated, and then get one of our Cedared Paper, Moth Proof Bags to put them in. They are dust proof and moisture proof.

Massman's

DRY CLEANING AND DYEING CO.

219 West High Street (Corner West Street)

Either phone 2046, Calls Wagon.

Not only do they all eat it
But they eat it all!
Good down to the last, rich, creamy delicious morsel

EATMOR BREAD

The bread that represents a new era in the art of baking.
Your grocer will be pleased to supply you.
Order a loaf t-o-d-a-y!

The Stolzenbach Baking Co

Money-Saving Power Lies in Intelligent Buying

STUDY THE FORMULA OF

Hanna's Green Seal Paint

AND YOU WILL FIND IT RIGHT

Spreading Power • Durability and Beauty combined

SOLD BY

LIMA HARDWARE CO. LIMA, OHIO.

NewspaperARCHIVE® NewspaperARCHIVE®

GRIEF COMES TO LIMA MEN

After Recovering Their Stolen Machine in the City of Toledo

ARE ARRESTED BY BLUFFTON POLICE

R. L. Graham and Elwood Lindesmith Finally Reach Home in Disgust.

Only the timely arrival of Sergeant Waters of the local police department saved R L Graham and Elwood Lindesmith, manager of the Lima branch of the Overland company from being locked up by police authorities of the village of Bluffton yesterday, charged with stealing their own machine.

The automobile which, stripped of its electric lights and kit of tools was left in front of a Toledo department store, after having been strenuously used by "joy riders" was reclaimed by Graham and Lindesmith at Toledo yesterday.

Graham and Lindesmith took possession of the machine at once after proving their ownership and without notifying the police started on the homeward run. Police authorities of northwestern Ohio had been asked to be on the lookout for machine number 1418.

Word was received at local headquarters late yesterday afternoon that the machine and the "joy riders" had been captured at Bluffton. Sergeant Waters made a hurried run to Bluffton and met Graham and Lindesmith just as they had finally convinced the Bluffton authorities they were the real owners of the stolen machine.

MY CORNS DON'T HURT A BIT.

Tired, Smelly, Sweaty Feet, Corns, Callouses and Bunions Cured by TIZ.

Send at Once for Free Trial Package

Say good-bye to your corns the

very first time you use TIZ You will never know you have a corn, bunion or callous, or sweaty, tired swollen, aching feet any more. It's just wonderful the way the pain vanishes. Rub the corn—hammer it with your fist if you wish— no more pain after TIZ Doesn't that sound good to you? Doesn't it? Then read this

"The corns on either of my toes were as large as the tablets you make to cure them. Today there is no sign of corns on either foot and no soreness. It's an up-to-date Godsend."—Sam A. Hoover, Progress, S. C.

Just use TIZ. It's not like anything else for the purpose you ever heard of It's the only foot remedy ever made which acts on the principle of drawing out all the poisonous exudations which cause sore feet Powders and other remedies merely clog up the pores TIZ cleans them out and keeps them clean It works right off. You will feel better the very first time it's used Use a week and you can forget you ever had sore feet There are a good many counterfeits of TIZ now being made by manufacturers who think they can make a little money by fooling people once Don't fall a victim You'll have to get TIZ afterwards and they know it, and you might as well get it the first time and save the money on counterfeits TIZ is for sale at all drug stores, department and general stores, at 25 cents per box, or direct if you wish Money back if TIZ doesn't do all we say For a free trial package write today to Walter Luther Dodge & Co, Chicago, Ill.

Your grocer has Gold Medal Flour. GENEVA

Why He Was Late.

"What made you so late?"

"I met Smithson"

"Well, that is no reason why you should be an hour late getting home to supper."

"I know, but I asked him how he was feeling, and he insisted on telling me about his stomach trouble."

"Did you tell him to take Chamberlain's Tablets?"

"Sure, that is what he needs." For sale by all dealers.

Room mouldings, plate rail, chair rail, windowphanie, wall paper cleaner at Schell's Book Store.

SPEAKS TO BIG HOUSE

James Ohler Talks on Subject of Much Interest to Women of Clubs.

POLITICAL SCIENCE AND LIKE SUBJECTS

Took Up the Time and General Discussion Was Also Active.

Both interesting and highly appreciated, especially to the club women of the city, was the lecture given last evening at the city library by James O Ohler, from the subject, "Parliamentary Law and Political Science." The rooms were filled with men and women and at the close, the gentlemen in the audience took part in the discussions

Mr Ohler spoke of the constitutional provision for suffrage and the adoption and meaning of the recent amendments to the constitution. He also discussed the question of suffrage, as it pertains to registration for voters, this registration being necessary every four years.

The Political Equality club attended the lecture, in a body So great has been the interest manifested, that it is likely the subject and study will be continued

Announcement was made of the lecture to be given by Principal Steffens of the high school, at the auditorium, the evening of May 2, when he will speak from the subject, "German and American Schools" He will tell of reforms accomplished and contemplated

Both the lecture by Attorney John W Roby and that of Mr Ohler have been of wonderful help to the club women and from them has come a profusion of thanks. The lectures were conducted under the direction of the educational committee of the Lima city federation of clubs, which consists of Mrs Kent Hughes chairman; Mrs A. L White, Mrs. Charles W Werst, Mrs E R. Foster, Mrs W E Rudy, Mrs J W Gensel, Mrs Waldo Berryman and Mrs E. B Oglevie.

Unexplainable.

Men who complain that women are not natural seldom lose their hearts to those who are.

Recipe for Love Letter.

To write a good love letter you ought to begin without knowing what you mean to say and to finish without knowing what you have written.—Rousseau.

BIGGEST OF THE THREE

School Board Selects Most Expensive Plant for High School.

SECRET VOTE TAKEN AT REGULAR SESSION

The Forty Thousand Dollar Bond Issue Will be Made If Legal.

The board of education, meeting last night in regular session in their rooms at the high school building, in a secret ballot let the contract for the installing of the heating and lighting plant for the completed building The bid of the American Warming and Ventilating Company, of Toledo, working in conjunction with T G Scheid, of this city, was accepted upon the plans and specifications that were submitted by them The price that was quoted by this company was $10,990 for the entire job, which will include a double system of steam heating, either direct of indirect, and a mechanical ventilating arrangement.

There were two other companies bidding for this contract, and each of them had entered several bids, each contingent upon certain plans and specifications that were presented The board, deciding last night, by secret ballot and without further discussion, to accept the bid of the Toledo Company. The firm of Lewis and Kitchen, of Chicago, Ill, and Clark and Jones, of this city, were the unsuccessful contestants.

It has been just one week since the bids were submitted and were opened by the board At that time a special meeting was held in the afternoon for the receiving of the bids and the plans, and the opening thereof These were then taken to the office of the board of education, where they were thoroughly examined In the evening of the same day a special meeting of the board was called for the consideration All of the propositions were discussed by the members of the board, and a representative of each firm was present and given 45 minutes to explain his plans, and to emphasize the particular features of his system that were of particular worth The matter was then taken under advisement for a week it being thought best not to make too hasty a decision

The matter of a bond issue of $45,000 for the erecting of the addition to the west end of the high school building similar to the one now building on the east end was taken up It is the opinion of the members of the board that they have the power to make a bond issue that will be not more than two mills on the dollar of the tax duplicate If this is the case, the issue will be made It was agreed last night that this should be done, and the city solicitor was therefore referred to for an opinion on the legality of such a bond issue It is thought that such action is legal, with recent precedent for authority The solicitor is instructed that if he finds the road open, to prepare the necessary legislation and present it at the next meeting of the board

Several matters of smaller import were brought up and were passed through the meeting vote The regular bills of the past interim were allowed and the salaries of the teachers, the janitors and school officers were ordered paid The use of the auditorium of the high school building was given to the Women's Federated Clubs for a lecture on the evening of May 2, by Prof S Steffens on "High Schools in America and Germany" John McCormick was given permission to treat all of the trees on school grounds for the cure of scales and diseases The meeting adjourned without further feature

Schell's Book Store will save you money on your wall paper

TARIFF BILL RATES ARE LOW

Would Reduce Customs Revenue $120,000,000 a Year.

MADE UP BY INCOME TAX.

Steel Rails, Sugar, Wood Pulp and Meats on the Free List, Woolen Goods and Machinery Reduced—Tax Would Affect Incomes of $4,000 a Year and Over.

Washington.—The special session of congress, which was called to revise the tariff, was addressed personally by President Wilson, who read his message to the houses. It was the first time that a thing of this kind has been done since John Adams was president

The new rates would reduce the government's customs revenue $120,000,000 a year, a sum which, it is proposed, shall be made up through the new tax on incomes

The purpose of the measure is to put the burden of governmental expense upon the wealthy and by reducing the price of necessaries lower the cost of living for the poor

The metals schedule. Steel rails free; steel and iron wire, now 35 per cent, to 20 per cent; forgings, now 30 per cent, to 15 per cent

Machinery to be generally reduced Automobiles unchanged Steam engines and machine tools reduced from 30 per cent to 15 per cent

Sugar to be on the free list in 1916 An immediate reduction of 25 per cent is proposed

Woolen cloths, knit fabrics and manufactured goods to be reduced from 55 per cent to 35 per cent

Cotton cloth is reduced from 30 and 40 per cent to 7½ and 27½ per cent

Meats are to be on the free list Rates on live stock to be reduced generally—cattle, from 27½ per cent to 10 per cent, sheep, from $1 50 each to 10 per cent, poultry from 3 cents to a cent a pound, horses from 25 to 10 per cent, swine from $1 50 a head to be free

© 1913, by American Press Association

PRESIDENT WILSON

Wood pulp will come in free Print papers at 2½ cents a pound or less are also on the free list

Silk goods are reduced from 70 cents and $4 a pound to 45 per cent ribbons from 50 to 40 per cent, and partially manufactured silk goods from 35 cents a pound to 15 per cent

Linen fabrics are cut from 60 per cent to 45 per cent Handkerchiefs reduced from 50 per cent to 35 per cent

The income tax bill provides a graduated tax upon every resident of the United States whose income is over $4,000 a year

In all cases the first $4 000 of income is exempted from taxation

From $4,000 to $20,000 the rate is 1 per cent Thus on an income of $20-000 the tax would be $160

From $20,000 to $50,000 a surtax of 1 per cent is added, and from $50 000 to $100,000 a surtax of 2 per cent

On incomes in excess of $100,000 a surtax of 3 per cent is added Thus on an income of $1 000 000 a year the tax would be $38 260

The bill would repeal the present corporation tax law imposing a 1 per cent tax on the earnings of corporations and stock companies

The salaries of the president of the United States, federal judges and all state officers and employees are exempted from the income tax

These are the principal administrative changes proposed

Trade with the Philippine Islands is placed upon an absolutely free basis

Commercial relations with Cuba are not changed

The president is urged to make reciprocity treaties These must be ratified by a majority of both houses of congress The senate thereby loses its exclusive power to ratify trade treaties.

The income tax is collectible at the source of the income. Thus stock owners will receive dividends less the government tax

Some Spectacle.

"Strange as it may seem to you," said Mrs Lapsling, with pardonable pride, "I was a good speller when I was a little girl and went to school Once I spelled the whole school down, and for one time in my life, anyway, I was the dinosaur of all eyes"

Ouch!

He (pompously)—"I tell my wife all I know." She—"How delightfully quiet you must be at home."—Brooklyn Life.

Here We Are Again, Same Old Stunt--- HOUSECLEANING

"Beat 'em up"

Shove the old Rug or Carpet back in the next room and come in and select one of the many new Spring patterns.

Wilton Rugs, 9x12	$32.50 to $45.00	Velvet Rugs, 9x11	$14.85
Axminster Rugs, 9x12	$18.75 to 32.50	Velvet Rugs, 9x12	$22.50
Brussels Rugs, 9x12	$10.75 to $20.00	Fiber Rugs, 9x12	$10.50
Matting Rugs, 9x12	$3.98 to $5.50	Fiber Rugs, 9x12	$8.50

We also carry in stock a full line of large sized Rugs, in 11.3x12, 12x13.6 and 12x15.

Hoover-Roush COMPANY

WEST SIDE PUBLIC SQ. TRUNKS AND SUIT CASES

EARNST MUM ON SUBJECT

The Chief of Police Will Not Discuss Death of Pearl Hanna.

PUTS NO CREDENCE IN SUICIDE STORY.

Girl Weeping at Station May Not Have Been River Victim.

Chief of Police Earnst was reticent this morning when questioned concerning the mysterious death of Pearl Hanna, 19 year old daughter of D. S Hanna, 715 Madison avenue, whose body was dragged from the Maumee Saturday morning Beyond the assertion the department was making every effort to determine the cause why the girl left for Toledo, the chief refused to make any further statement

Chief Earnst and Mayor Shook both fail to place any credence in the theory that the girl through disappointment of not securing a position at the Shirr-Ruffle factory became despondent and determined to end her life

Still working on the clew that the girl was lured to Toledo Chief Earnst holds forth hope that several clews which are in his possession will be productive of establishing a basis for a working theory Until several questions as to the girl's actions before her disappearance from Lima can be answered, no theory will be advanced by the department.

The department is not yet certain that the girl left the city alone Employes of the Ohio Electric who yesterday declared the girl was seen weeping at the traction depot, today admit they may have been mistaken as to the girl's identity Both the chief and the plain clothes men are working on the case and the department promises some definite action in the case within a few days

Children Cry FOR FLETCHER'S CASTORIA

NEWS OF POLICE COURT

After holding up the progress of justice for two hours because he declared he couldn't understand the English language an interpreter was finally secured and Joan Trebolt, principal witness in the case against Mr and Mrs George Burns, arrested last Saturday in a day light raid gave such evidence as warranted Mayor Shook in binding the pair over to the grand jury Their bond was placed at $200

Trebolt identified both Burns and his wife as the men and woman who beckoned for him to come in shortly before their arrest Saturday Margaret Wrenn Irma Mort, John Rogers and Trebolt will be arraigned Friday afternoon on charges of resorting to a house of ill repute.

False Alarm Season.

Fearing a return of the annual false alarm epidemic Fire Chief Mack has asked the police authorities to co-operate with the fire department in the apprehension of the offenders The first false alarm of the season was reported last night when Chief Mack and the Central department responded to an alarm from Elm and Bellefontaine avenue No trace of the person who pulled the box could be found.

An Expensive Drink

Alleging that J M Sullivan had refused to pay for a drink ordered from his bar Harvey Slater, 400 north Central avenue, swore out a warrant for the man's arrest Tuesday night. In police court this morning, Sullivan was fined $1 and costs

Push Costs $8.60.

Because he pushed a fellow boarder through a plate glass window at the D A. Herrin boarding house on south Main street, Charles McGlosky appeared in police court this morning on a charge of drunkenness and disorderly conduct He was fined $5 and costs

Dan McCue Appointed.

Mayor Shook yesterday appointed Dan McCue as special policeman at Faurot park Date of opening for the park has not been set but will probably be within the next three weeks

After Bicycle Thieves.

Believing an organized band of bicycle thieves are operating in Lima Chief of Police Earnst is doubling the efforts of the department to catch the alleged offenders. Two more wheels were stolen last night as they stood in front of a down town department store

No Place for Peace

Failure to appear in police court this morning to answer to a charge of drunkenness cost Miss Jennie B Ressler, pretty 24 year old North Carolinian a ten dollar bond posted with the desk sergeant upon her arrest last night Miss Ressler was arrested at a local hotel in company with F. R Place, a traveling man of Paducah, Ky Place was released when he satisfied the police he was merely trying to aid the woman.

According to the story told the police Miss Ressler arrived in the city yesterday to visit relatives who recently moved here from North Carolina. The woman told the police she had been drinking and suddenly became ill and that Place was merely attempting to assist her to a room where she might rest.

Afraid of the Dark.

Cries that her daughter had been kidnapped drew the police last night to the home of Mrs F. M. Shappell of 827 east High street When Mrs. Shappell returned from the theatre she found her daughter missing and suspected foul play.

Later developments showed the girl who had been sent to the library to return a book was afraid to return home alone and had stayed at the home of a friend The girl returned while the police were working on the case.

SOCIAL EVENTS.

Mr and Mrs O B Selfridge of 650 west Market street, will entertain the T and T club at dinner, Friday evening, to be followed by a study program which will take the members into nature, science and the arts.

Division No. 12 of the Ladies' Aid society of Trinity Methodist church, will meet Friday afternoon with Mrs. C M Hitch of 859 west North street The hour is set for two o'clock. Members are requested to attend.

Carrying it to Extremes.

"Your husband, I understand, is a clever after-dinner speaker?" "I understand so" "Does it keep him away from home much?" "Nearly every night Would you believe it, when he does stay home it's got so he doesn't enjoy a meal unless I get up after the dessert and introduce him to the children and call upon him to make a few remarks?"

Alcohol for Ink Stains.

Ink stains from a fountain pen on a light woolen vest can be removed by applying alcohol and rubbing between the hands as though washing it. Apply alcohol about a dozen times and the spot will be gone.

Satisfaction.

Blessed is he who has found his work; let him ask no other blessedness.—Carlyle.

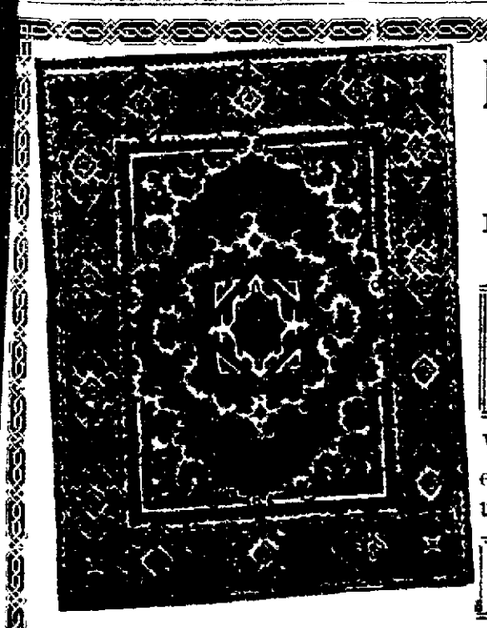

Now is a Good Time HURRY DOWN

Don't Wait Until the Opportunity Passes to Take Advantage of

Our Big Sale on Room Size Rugs

We have found it necessary to re-order several times to keep our stock complete with up-to-date patterns in all grades and sizes.

We have just received an invoice for over $1,000.00 worth of Rugs.

Coming in sizes—27x54, 36x63, 6x9. 8.3x10.6, 9x11, 9x12, 11.3x12 and 10.6x12.

That our prices are right, goes without saying.

COME IN AND LET US SHOW YOU

We always arrange terms to suit our customers.

South-East Corner Public Square — The Hoover-Bond Co. — South-East Corner Public Square

NEWSPAPER ARCHIVE® NEWSPAPER ARCHIVE®

FRED DE VOE A BAD ACTOR

Bound Over to Grand Jury for Stabbing J. S. Darling Last Year.

SAYS HE WAS DRUNK AT TIME OF CRIME.

Also Faces Serious Charge of Desertion From the Regular Army.

Admitting he was the man who seriously stabbed J. S. Darling last October when the latter was getting into his wagon at the DeVoe farm, Fred DeVoe, aged 19, captured by the police yesterday after having been a fugitive for six months, qualified his confession by stated he was drunk at the time of the alleged attack and not responsible for his actions.

Notwithstanding his plea Mayor Shook held DeVe for the grand jury and placed his bond at $500. DeVoe was removed to the county jail this morning.

As soon as the grand jury is through with its investigation, DeVoe will be turned over to the federal authorities by whom he is wanted on a charge of desertion. He is said to have left the service shortly after his enlistment at New Orleans early in December.

DeVoe admitted being a deserter. He said he had joined the army primarily to escape the clutches of the local police. As the weeks passed and he had not been arrested his confidence returned and he surreptiously left the service. Following the decision in the Darling case DeVoe will be prosecuted on the assault and battery charges preferred against him by Prentiss Lawrence.

With the settlement of both cases, he will be turned over to the federal authorities for punishment. The standing reward of $25 for the capture of a deserter will probably be paid Officers Heffern and Heffner.

BIG NIGHT, TONIGHT AT THE ELKS' DANCE

This evening at the Elks' home, the closing dance of the season will be given. Parker's orchestra of Columbus, has been secured to furnish music for the dance numbers and a delightful time is anticipated. There will be cards for those who do not wish to dance.

THE IDLER.

L. A. Backman, owner and manager of the Northern Vacuum cleaner company operating at Detroit, was a business visitor here today. Mr. Backman looked over several manufacturing sites and may decide to move his factory here.

‡ ‡ ‡ ‡

Charles Utz, 27, a boiler-maker, who boards at the home of Mr. and Mrs. Charles L. Morey, of 714 north Jackson street, and Miss Lillion Morey, daughter of Mr. and Mrs. Morey, also of 714 north Jackson street, secured a marriage in Monroe, Mich., Saturday evening and were married in that city. They returned to Lima Tuesday and are living at the Morey home on north Jackson street.

SERIOUS INJURY TO GLADYS BARNEY

Only the prompt arrival of a physician saved the life yesterday evening of Gladys, 12 year old daughter of Mrs. E. Barney, 235 Union street. The little girl with a number of companions was playing in the street near her home when she ran into a wire stretched in front of the Zion Evangelical Lutheran church.

Hearing the screams of the girl a sister of Mrs. Barney ran to where the girl lay unconscious on the ground with blood spurting from a long gash in her head. The girl was carried home and after working for several hours the physician succeeded in restoring consciousness.

In addition to the dangerous scalp wound the girl was badly injured about the throat and neck where she was caught by the wire, while she sustained numerous bruises about the body. While her condition is still dangerous, attending physicians believe she will recover.

SOCIAL EVENTS.

Mrs. Charls Gerard of 594 east Elm street was quite surprised Monday evening when she returned home fom the country and found her Sunday school class, the D. O. K. of the United Brethren church waiting to help her while away the evening of her 49th birthday. Miss Aspinall, acting as chairman of the class, presented Mrs. Gerard with a handsome present which was greatly appreciated by the recipient. The evening was spent in a delightful manner, music and songs being mixed with chatter, the kind that only girls of this age are competent of giving. An excellent lunch was served and at a late hour all departed for their homes wishing Mrs. Gerard many more happy birthdays. Those who attended this delightful surprise were Zelma Fay Shook, Vivian Nellie Aspinall, Myrtle Irene Shortridge, Vera Namona Atkinson, Edith Mae Jones, Cecil Elizabeth M. Stewart, Eva Charlotte Sonntag, Dorothy Jane Robbins, Ruth Gerard, Bessie Margaret Aplas, and Retta Eunice Cunningham.

The Hat You Want at a Price Just Right is a BUCKEYE

Every Style, every color that is good. All at one price—$2.00.

"WE MAKE 'EM" You Should See

The wonderful values in our Made-to-Measure Suits. Made as you want them. Our styles are designed by the most expert designers known in the tailoring world, and at our prices—$15, $20 and $25—they are the Best Values ever sold in Lima. **Make us prove it.**

The Buckeye Hatters

140 North Main St.
THE STORE OF HONEST VALUES

Empire Today

The Retreat from Moscow

PATHE'S.

Two Reel Feature full of features. The greatest historical film ever made. Ten thousand Russian troopers lend their aid to re-enact this page of history.

Historical---Napoleon's

Disastrous retreat from the burning city he had conquered.

EMPIRE TO-DAY

Empire Tomorrow

VITAGRAPH FEATURES
—Two Parts—

The Strength of Men

Fighting their way through Forest Fires of Alaska, they race for miles in their canoes through rapids and torrents. Marvelously beautiful in scenery and pulsating with powerful situations of struggle and contest.

CAST:

Miss Edith Storey — Herbert L. Barry
Mr. Theft Johnson — Ned Finley

GLAD HAND OF HOSPITALITY

Extended Employes of the White Mountain Creamery Company

BY WALTER COONEY ON BEHALF OF CITY.

Representatives of Three Plants Entertained With Dance Tonight.

Opening with an address of welcome delivered by Walter M. Cooney, representative of the Lima Progressive association, 150 employes of the White Mountain Creamery assembled in their annual convention in the Morris arcade, Wednesday afternoon. Representatives and employes from the three plants of the company located at New Bremen, St. Mary's and Lima were present.

Special trains brought the visiting delegations into the city this morning where after a few hours spent in viewing the sights of the city they assembled at the Lima plant of the company where a large photograph was taken. Following a reception at the plant the employes marched to the Morris arcade where dinner was served.

Following the address of welcome C. B. Huenke, general manager of the company responded. Several other short talks on the methods of operation and on the business ideals of the company were made during the course of the afternoon.

A dance this evening will conclude the day's activities.

PEACE OF EUROPE MAY BE INVOLVED IN FALL OF SCUTARI

Berlin, April 23.—The fall of Scutari has caused the gravest anxiety in political circles here which fear that it will ultimately involve the peace of Europe. It is semi-officially announced today that the character of the Turkish forces cannot in the slightest degree, after the decision of the European powers to incorporate Scutari in the future state of Albania There is, however, little expectation here either that the Montenegrins will withdraw peacefully from Scutari or that the unity of the powers will stand the test of an attempt to oust them forcibly either by means of an international expedition or by Austria and Italy acting as the mandatories of Europe.

PERSONALS.

Miss Irene Haruff has returned to Oxford to take up her studies at Oxford college for women.

Mrs. Jacob Mahler, of north McDonald street, who has been seriously ill for the past ten days, is slightly improved.

Thomas Powers of Chicago, is spending some time with his mother, Mrs. Johanna Powers, of 727 north Main street. Mrs. Powers has been ill for some time and her son came to pay her a visit.

LABOR UNION WAR GETS MORE BITTER AS FIGHT PROCEEDS

Paterson, N. J., April 23.—The labor union war between the Industrial Workers of the World, captained by William D Haywood, and the American Federation of Labor, under the leadership of John Golden, for control of the strike of 25,000 silk mill workers promised further developments this afternoon at a meeting of the strikers at LaFayette oval. Early in the day the rival organizations sent word to their supporters to come out in force, and a repetition of previous clashes seemed imminent.

The federation exerted itself today in recruiting members. Its leaders declared for a continuation of the strike along temperate and law-abiding lines. Haywood and his followers are bitter in their denunciation of the federation leaders and assert that inasmuch as the strike was started by the Industrial Workers of the World they see reason why it should not be steered by them.

JUDGE WOULD SEND LADY POLITICIANS AROUND THE WORLD

Manchester, England, April 23.—In sentencing two militant suffragettes today, Justice Sir John Eldon Bankes said. "I would send you round the world in a sailing ship, if the law permitted"

The women, Mrs Forester and Miss Manesta, both socially prominent, were brought up at the Assizes for trial on the charge of entering the Manchester art gallery and smashing the glass of 13 famous pictures.

The judge urged the necessity of a new and drastic legal cure for suffragette militancy, and then sentenced the women to jail for three months and one month respectively. They will have to serve additional terms of six months unless they give bond for their good behavior on leaving jail.

PLAN BIG CHICKEN SHOW.

D R. Cantieny presided at an open meeting of the Lima Poultry Fanciers' Association at a meeting held in the city auditor's office last night which was attended by about 25 enthusiasts. Discussion of several breeds of fowls was followed by short talks by several members present Plans were laid for the annual chicken show which will be an event of the early winter.

POISONING OF COWS GREATLY EXCITES HEALTH OFFICERS.

Cincinnati, O., April 23.—Dairyman Frank Brinkman reported to the health authorities this morning that 15 of his cows had dropped dead, 12 more were dying and that 20 more were sick. A hurried run was made to the farm by the health officers and after an examination it was determined that all of the animals had been poisoned, but the nature of the poison could not be determined. An investigation is being made.

POPE CONTINUES BETTER.

Rome, April 23.—Pope Pius contiues to make satisfactory progress in his convalescence. He rose from bed at half past ten this morning and was allowed by the physicians to walk a few steps in his bed-room.

His temperature was 97. He suffered less from prostration and his strength had improved although his cough persisted.

VOTING ON ERIE STRIKE.

Cleveland, O., April 23.—Telegraph operators on the entire Erie railroad system are voting today on the question of a strike for a 12 per cent increase in wages. W S. Lowrie, president of the Order of Railroad Telegraphers, said that the demand affected operators, station agents, telephone men and linemen who work in interlocking switch towers, and that 1500 will walk out if the strike is decided upon.

A GOOD INVESTMENT.

Californian Lost One Wheel and Got Three Back.

Palo Alto, Cal.—There is at least one man in Palo Alto who has profited by the philosophical way in which he looks upon the dark side of life. This unusual person is Van Dyke Works, whose bicycle was carried off by a thief. Works called upon his erring brother to return the missing wheel by posting the following words of wisdom in a conspicuous place:

"If the cyclist who borrowed my bicycle and failed to return same had only waited until May he would have spared the owner considerable inconvenience. If he will be so good as to leave it on the lawn at 505 Embarcadero road one of these dark nights he will have the reward of a clear conscience and the owner's blessing. During the next week the watchdog will be kept indoors"

Works awakened in the morning to find three bicycles on his front lawn. He is advertising for the owners of the other two recovered wheels.

ALBANIANS MAKE MONTPENSIER KING

Son of French Pretender Is Now Full Fledged Ruler.

Paris.—A dispatch from Brindisi received here says that the Duke of Montpensier was proclaimed king of Albania by the provisional government of that country.

The country which has now set up a government of its own was at the beginning of the Balkan war a vilayet of Turkey in Europe. Not long after the war started, however, finding itself harassed on one side by the Bulgarians, on another by the Greeks and on another by the Servians, it appealed to the great powers for protection and proclaimed a provisional government.

Keamil Bey became president of the new government provisionally until the Albanians should have complied with the decrees of the ambassadors of the great powers resulting from the peace conference in London, which decree said that Albania should not be partitioned among the Balkan states, but that it should be ruled over by a prince of some royal house of Europe and supervised by the powers.

The Duke of Montpensier was approached several weeks ago on the subject of becoming Albania's new ruler, but as the prince is wealthy and already socially prominent, being related to the royal families of Bulgaria, Spain and Italy, he was not especially attracted by the idea of becoming king.

Duke Montpensier, the new Albania ruler, is twenty-nine years old, only brother and heir of the Duke of Orleans, chief of the Royalist party in France In spite of the fact that his exile prevents him from serving in the French navy, the people of France are attached to him because of his exploration services in the hinterland of Tonking and French Cochin China and for the bravery he showed in the Moroccan campaign when he served under the banner of Spain.

His most popular title of Duke of Montpensier comes from his mother, who was a Spanish infanta, the daughter of the Duke of Montpensier. His father, from whom he inherits his ample fortune, was the Comte de Paris. His sister married the Duke of Aosta, cousin of King Victor Emmanuel of Italy.

NOTES FROM THE NEWS.

Senator Smoot has a bill appropriating $500,000 annually to experiment in home economics, which, if passed, he says, will rob the garbage can of millions every year by teaching housewives how to utilize food.

A new trial was granted in an ejectment case in Philadelphia when it was found that one of the jurors was a deaf mute. He had sat through the trial, and his affliction became known only when he was called on to give his verdict.

The ten-year-old daughter of Harry Kramer of California, Pa., had a toy bank across the top of which was the motto, "In God we trust." A burglar looted the house, but left the bank after writing below the motto, "So did I- once" There was $50 in dimes in it.

BOW:
Just made some splendid biscuits—Gold Medal Flour. BERTI

AMERICANS TO BE LIKE THE INDIANS

Facial Features of the Race Changing.

EXPERTS DESCRIBE TREND.

English Physiognomists Tell How High Cheek Bones, Coarse Black Hair, Immobility and Other Aboriginal Characteristics Are Coming In. Other Races Affected.

English physiognomists assert that Americans as a nation are going back to first principles in the matter of facial appearances. In other words, instead of progressing in the line of Anglo-Saxon beauty they are gradually but surely beginning to look like Indians.

Not only are they becoming to look like Indians as a race, but the residents of each section of the country are taking on the facial traits of the particular tribes that originally roamed over the territory in which they were born.

The physiognomists in question in commenting upon these changes say in substance that the American face is steadily changing; that it is a curious fact that the typical American face is becoming to resemble more and more closely that of the original resident of the same land. The Indian's high and prominent cheek bones, lank hair, thin lips and impressive expression are some of the noticeable changes that are being brought about.

They assert that the American blond is now passing into history and that in a few years the wire haired, beardless individual will take up the center of the stage as the distinctive American type.

Other Nations Changing.

The future cartoon of your Uncle Samuel, according to their figuring, instead of being the fine old gentleman with the slippery elm cud hidden away in his cheek, the long hirsute draperies on his chin and the rosy face that reflects all there is in good nature and Yankee humor, will be replaced by a solemn individual of copper hue, with as much expression in his face as a pan of milk and with hair that suggests barbed wire. Why all this change they know not. Suffice it to say that such is the decree.

Not only are Americans changing in type, but so also are the Japanese, the New Zealanders, the French, the Italians and even our British cousins themselves.

The change in the Japanese is due, so they say, to the change of diet. Where formerly every visit to the table was met with a bowl of rice, now pork chops, butcher's tenderloins and veal cutlets breaded greet them.

After several years of experimenting Japan decided to put meat on the daily diet of her navy, with the result that where the experiment was made the lucky ones who were chosen for the test began to sprout in two directions, up and across. It was noticed that the men of the ships where beef was served grew about three-quarters of an inch on the average. Throughout the island empire entrees and roasts have been taken up, with the result that the Jap generally is growing to be a taller individual.

United States consuls report that local tailors complain that since the introduction of meat there has been a general demand for more cloth in making clothes. Another noticeable change that has been brought about is the condition of their hair. Heretofore their hair has been as upright and as bristly as a galliwog's, but now it is becoming as smooth and lank as the average American's. Hair oil and hair brushes, as a result, have become standard articles of sale through the country where only a few years ago the former was generally thought to be something to drink and the latter was mistaken for a petrified animal of porcupine order.

"Bottle" Nose Coming.

New Zealanders are taking on the "bottle" nose, not as a fashion, but because changes are also coming about down there. The "bottle" nose is the style of nose that spreads across the face rather than stands out from it, sometimes referred to by physiognomists as the "squat aquiline." This nose is typical of the New Zealand aborigine, the Maori.

The dapper little Frenchman heretofore known for his raven hair and mustaches and imperial of the same hue will in the future break out as fair, as large and as husky as the Oles, the Yons and the Svens of the north. No longer, of course, according to the physiognomists, will he be seen draped in his balloony panties on the field of honor seeking "revanche" in the jeu d'epee, jumping about like the little wooden object that as children we used to push up and down a stick. Instead he will come lumbering on to the selected place a mass of muscles, with tawny hair, ready to do battle in support of his good name with a club or some other such weapon.

The Cavalieris of Italy will no longer be the same dark objects that they are today, but instead will play a close second in the matter of physical make-up to their French cousins across the border. That is, they, too, will be husky blonds with pale blue wall paper eyes.

DAMAGING TIDAL WAVE.

Conneaut, O., April 23.—Much damage was reported today as the result of an eight-foot tidal wave that swept the shore of Lake Erie east and west of this harbor last night. Shipping and numerous summer resorts suffered.

Clarence Deiter, 15, member of a fishing party, was swept off a pier and drowned.

SELLAR:
Gold Medal Flour is made on honor. ROSAMB.

WOMEN'S OXFORDS

The Woman who enjoys particular good-looking, good-fitting, Smart Oxfords, can find here something to fit her mind and her feet perfectly.

Button or Ties, Dull, Bright or Tan Leathers, Velvets and Suedes in black and in handsome colorings. High or receding toes, medium heels or the low walking heels.

$2.50, $3, $3.50 or $4

Our Experienced Service in Fitting Insures you Oxfords that fit just exactly right!

MORRIS BROS.
THE SHOERY

PIPES

The Largest and Best Collection of Pipes and Smokers' Supplies in Lima. See our line.

Central News Stand

OPPOSITE COURT HOUSE CLOCK
312 N. MAIN ST. C. F. SNOOK

COURT HOUSE NEWS

The will of Caroline S. Rose who died at Spencerville, April 10, was filed for probate this afternoon. One-fifth of the estate, which is valued at $4,000 and the sum of $300 is the legacy left a daughter, Clara, with whom Mrs. Rose made her home until the time of her death. Four other children participate in one-fifth of the estate.

A marriage license was issued this morning to George E. Williams, 30, and Miss Pansy Rosetta Gillon, 25.

Claiming the defendant is indebted to him to the extent of $464.06, A. E. Emick this afternoon filed proceedings in the common pleas court to collect the amount from the Miles-Tighe Contracting company of Easton, Pa. Emick declares the amount represents timber shipped the defendant for which he has received no remuneration.

Alleging the defendant has profited to the extent of $2,600 through advice given by him, Joel G. Hersh, an attorney has filed suit in the common pleas court to collect $260 from Oren Dickason, which he claims as his just fee.

In his petition Hersh alleges that Dickason asked his advice about the purchase of a farm in Bath township and through his aid Dickason had made a profit of $2,600 without any material investment. Hersh also asks settlement for a claim of $107.25 said to be due him for legal services.

FEDERAL SERVICES HAVE BEEN OFFERED TO VICTIMS OF FLOOD

Cleveland, O., April 23.—The federal government has offered the services of its experts to the various communities which suffered during the recent floods in the valley of the Ohio river and government engineers are ready to consult with, advise and direct local authorities in the work of reconstruction and repair.

Colonel Charles H. Bromwell returned to Cleveland today following meetings of the board of engineers appointed by the war department to direct the work in Cincinnati, Hamilton, Dayton, Columbus, Zanesville, Piqua and Marietta. Other towns will be visited by the district engineer who in each case will be accompanied by one other member.

Northern Ohio towns, located on streams flowing into Lake Erie, will be under the direct supervision of Colonel Bromwell.

The board is composed of Colonel F. R. Shunk, Pittsburgh; Colonel Henry Jervey, Cincinnati; Colonel Charles H. Bromwell, Cleveland; Major John C. Oakes Louisville; Major F. W. Altstaetter, Wheeling, and Major Lewis H. Rand, Cincinnati. There will be public hearings in Cincinnati in May and Cleveland later.

6,000 MEN IDLE.

Shamokin, Pa., April 23.—The "button strike," which began yesterday at three mines of the Mineral Mining company, extended today to three more of the company's collieries and two independent operations. Six thousand men are idle. The strike is designed to compel non-union workmen to either join the union or quit the mines.

KRAFT KILLED IN AUTOMOBILE WRECK

While running at a high rate of speed near Sidney early this morning an automobile operated by George Kraft proprietor of the White Front Cafe at Sidney, dashed into a telephone pole just outside the city limits, and was demolished. Kraft was killed and his two companions badly bruised.

Kraft had many friends in Lima and visited here for several days last week. A wife survives

CARD OF THANKS.

We desire to thank the friends for their beautiful flowers and sympathy. Also to Rev. Schultz for his kind words.

Mrs. Henry Koch and Family

OHIO INCORPORATIONS.

Columbus, O., April 23.—The Countess Garment company, Cleveland, $25,000, Sidney J. Holstein, Harry C. Calder, William W. Sewell.

The Acme Awning company, Cleveland, $5,000, Charles A. Reicheld, George L. Croix, Lawrence D. Hitchcock.

The Greenville Electric Light and Power company, Greenville, increase $75,000 to $115,000.

The Schindewolf-Brindley company, Kenton, $20,000, Theodore Schindewolf, Minnie H. Hoge, Frank Schindewolf.

The Oakdale Allotment company, Youngstown, $10,000, William L. Sause, Patrick J. Flannery, J. W. Ackley.

The Novelty Iron Company, Canton, increase $150,000 to $250,000.

The Page Ohio Michigan Dairy Company, Toledo, $100,000, Henry A. Page, Joseph L. Skeldon, A. B. Crossman.

The Munroe-Hotel Company, Cincinnati, reduction $100,000 to $10,000.

First United Presbyterian church of Reynoldsburg, John O. Jones and others.

The J. L. and H. Stadler Company, Cleveland, $300,000, Frank H. Ginn, John M. Garfield, Thomas H. Jones.

BARRED IN PHILADELPHIA.

Philadelphia, April 23.—Director Porter of the department of public safety today issued an order that "Jack" Britton, the Chicago lightweight pugilist and "Pal" Moore, a local boxer, shall be barred from appearing in boxing matches in this city in the future. The order was issued following a report from a police official that the bout in which these two boxers engaged at a fight club on Monday night was a fake and that those who paid to witness the so-called contest were cheated out of their money.

FATAL MINE EXPLOSION.

Pittsburg, Pa., April 23.—An explosion in the Cincinnati mine of the Monongahela River Consolidated Coal and Coke company at Finleyville, near here, this afternoon, set fire to the mine. Ten bodies are reported to have been taken out, and 125 men are still in the mine. Rescue parties have been repeatedly driven back by the flames.

WILHELMINA:
Better use Gold Medal Flour. YOLANDE.

NewspaperARCHIVE® NewspaperARCHIVE®

Ever Have Any Trouble Getting Help?

Think how many days, yes weeks, it would take you to run around and see as many people and tell them that you wanted to employ some one to assist in domestic work, or a stenographer, or in fact, any kind of help you may need.

Tell these thousands of people at once that you want to secure help and you will have at your disposal all the help you want.

Best results always obtained through the Times-Democrat classified columns.

WANTS, FOR RENT, LOST, FOR SALE, ETC.

WANTED—Boy 17 years or over to learn machinist trade. Apply Buckeye Machine Co., 308 east Wayne St. 6t3

WANTED—Girls at Mosier's laundry Apply at once. mar25tf

WANTED—First class male stenographer. Want man who has had experience in the car building line. A good opportunity for the right man. Apply L. A. Reed, Employment Dept., The Barney & Smith Car Co., Dayton, Ohio. 6-2t

WANTED—Rollers, Bunch-breakers and Strippers. Also beginners to learn the trade. Good wages, constant employment. Apply either factory. The Deisel-Wemmer Company. jan30-11-tf

WANTED—Seven teams. Apply at Buckeye Pipe Line Co., 137 W. Noorth.

WANTED—Man to work on farm by the day. Good place to the right man. Enquire at once of O A. Rankin, R. D., No. 5, Perry township, telephone 3 long, 1 short, rural 6. 5t3

WANTED—Carpenters of Lima to attend our open meeting at Machinists' hall, above Bachman's bakery, corner of Wayne and Main streets, next Thursday evening, April 24th, to discuss wage scale and conditions in general. 5-3t*

WANTED—A girl for general house work. Call at 809 W. Wayne after 6 p. m. 4-3t

WANTED—Railway mail clerks. $75 00 month. Parcel post means many appointments Write immediately Franklin Institute, Dept. 313C, Rochester, N. Y. Apr-14-1mo*

AGENT WANTED for the book of the Ohio Floods and Omaha Cyclone disaster. The best book published, describing the most horrible disaster known in the history of the world. The biggest opportunity of a life time. Get sample copy and particulars of E. G Phillips, 508 Opera House Block, Lima, O. apr18-1wk

FOR SALE.

FOR SALE—Barber Shop, 2 chair shop, good town and doing good business; cheap if taken at once. Reason, am leaving town. Lorng Murphy, Deshler, Ohio. 6-6t*

ALFALFA FARMS—Investment $1,200 Net returns $8,000 in 5 years Illustrated lecture Thursday evening, 8 o'clock, 2nd floor Crossley building, 209 1-2 south Main street. Come' See' Listen' Investigate' Be convinced! Admission free. 4t3*

FOR SALE—Automobile, 1911 four passenger Cadillac in excellent condition. R. D. Macdonald, 47 Public Square apr18tf

FOR SALE OR TRADE—A Rambler automobile, 5 passenger, in good condition, model K. Will trade for a good horse. Inquire at No. 2, union block, Public Square. 4-3t*

FOR SALE—Dwelling of eight rooms, toilet, bath and large closets at No. 119 north Collett street Modern and in a very desirable residence district. William E Bayly. apr18tf

FOR SALE—43½-acre farm, formerly the Dr. Honnel farm; also my residence in Beaverdam. Have not rented yet and will sell at a bargain if sold inside of next 30 days.—Henry Shull, Beaverdam. feb 29tues-fri-tf

FOR SALE—20 new houses and bungalows in all parts of Lima—Prices $1,000 to $5,000. Cash or easy terms. If you want to buy a home, see us. Bell 'phone 961; New 'phone 1691, Home Builders, Holland building. aug27tf

FOR SALE—My residence property at 871 west Market street. Lot 63x206. 9 rooms aside from large closets, linen room, alcoves, and bath. Toilets up stairs and down Full basement. All modern. Emerson W. Price. jan1tf

FOR RENT.

FOR RENT—Large beautiful rooms in good location at 131 N. West street. Call New phone 1092-M.

FOR RENT—Seven-room flat in St. James, third floor, steam heat, hot water, fully modern. Call at or phone to Miller & Co., 407 west Spring street. 9t3eod

FOR RENT—House 6 rooms, modern except furnace, 222 S. Elizabeth street; also 5 room house, 126 Water street. Enquire Dr. R. D. Kahle, 135½ N. Main St. *

FOR RENT—Desk room and private office. Enquire at rooms 11 and 12, Holmes block, Lima, O. Phone 232. 171-tf

NOTICE—Anyone having furnished rooms to rent with or without board, please advise superintendent Lima Locomotive Corporation. Give full particulars. 6t3

LOST.

LOST—Sunday afternoon, one Scotch Collie dog. "Billy;" color sable and white Reward, if returned to Ralph P. Mackenzie, 621 west Market street, New phone 223. 5t2*

MISCELLANEOUS

STORE ROOM FOR RENT—Best light, best finished business room in Lima, room 84 feet long with fine basement 96 feet. Everything new and modern. Custer Bros., Agents. apl19e-o-d-3t

MILLINERY—Before you get that new Spring hat it will pay you to see what we have to offer in the way of nice, neat, stylish shapes. Prices right. You are welcome whether you buy or not. Ina E. Sanders, 316 N. Main St. apl1mo

MEN—My illustrated catalogue explains how I teach barber trade in a few weeks, mailed free. Write Moler College, Cleveland, O. 2-6t*

REPAIRING of motor cycles, bicycles, go carts and umbrellas First class work guaranteed. We also have a fine line of motor cycles and bicycles for sale. We solicit your patronage Dickensheets & Son, 645 S. Main St Home phone 749-M. apr18-1mo

JOHN M. BOOSE
Real Estate and General Insurance Agency, 200-201 Black Block.
City property, vacant lots, business blocks and mercantile propositions for sale. Homes to rent. Rents collected and estates managed. Notary public. Fire, plate glass, health and accident, steam boiler and employers' liability insurance.
YOUR BUSINESS SOLICITED.

MONEY TO LOAN.
We have a large sum of money to loan on city property and improved farm lands at the VERY LOWEST RATE OF INTEREST with the privilege of paying part or all at any interest paying day. Persons wishing CHEAP MONEY and on SHORT NOTICE, will find it will be to their interest to call
C. H. FOLSOM,
Real Estate & Loan Broker, Rooms 2 and 3, Holmes Block.

C. E. STILES
for 5 per cent Farm and City Loans.
EASY TERMS.
Strictly Confidential. See Me for Farm or City Property.
New Phone—Office 400; Residence 1706-A.
Holmes Block. 5-11-tf

Dr. Eugene L. Tupper
Specialist in Skin and Genito-Urinary Disease.
Office Hours 2 to 5—7 to 8:30 p. m.
Rooms 28 and 30, Harper Block.
New Phone 2473 Old Phone 2197

S. S. & CORA BARTLETT
EYE AND NERVE STRAIN
228 N. Elizabeth Street—New Telephone 2760-M.
Graduate from Department of Ophthalmology, McCormick Medical College, Chicago.

W.H.CLARKE REALTY CO.
Property for Sale or Rent
In All Parts of the City
Fire Insurance
KEYSTONE BUILDING
Cor. W High and Cherry Alley
Both Phone 2400

MARKETS

LIMA MARKETS.

WHOLESALE PRODUCE.

Country Butter, lb	30c
Lard, lb	12c
Eggs, doz	16c
Chickens, lb	14c
Ducks, lb	12c
Potatoes, bu	50c
Apples, bu	75c@$1.00
Turnips, bu	40c
Onions, bu	60c

RETAIL GROCERIES.

Country Butter, lb	35c
Creamery Butter, per lb	40c
Lard, lb	15c
Eggs, doz	18c
Chickens, lb	18c
Potatoes, bu	70c
Apples, bu	$1.20
Turnips, bu	60c
Onions, bu	$1.00

LOCAL GRAIN MARKET.

Wheat, bu	$1.05
Corn, per cwt	80c
Oats, bu	30c
Timothy Seed, bu	$1.00
Rye, bu	52c
Red Clover Seed, bu	$9.50
Alsike, bu	$10.00

HAY MARKET.

No. 1 Timothy, baled, ton	$12.00
No. 1 Timothy, bulk, ton	$10.00
No. 1 Mixed, baled, ton	$11.00
No. 1 Mixed, bulk, ton	$9.00
No. 1 Cloved, baled, ton	$10.00
No. 1 Clover, bulk, ton	$8.00

LIVE STOCK.

Good Steers, 1100 to 1200 lbs	7@8c
Fair Steers, 900 to 1000 lbs	6½@7½c
Heifers	5½@6½c
Calves	5½@7c
Bulls	5@6½
Cows	3½@6c
Lambs	7@8c
Hogs	8½c

Cut Prices

	Regular Price	Our Price
Peruna	$1.00	$0.74
Pinkham's Compound	1.00	.79
Castoria Fletchers	.35	.29
Castoria Pitchers	.35	.21
Pape's Cold Compound	.25	.21
Musterole	.25	.21
Musterine	.25	.21
Tonsiline	.25	.21
Pine Tar Cough Balsam	.25	.21
Father John's Cough	.50	.43
Mellin's Food	.75	.65
Eskay's Food	.50	.43
Drake's Croup Remedy	.35	.29
Parisian Sage	.50	.43
Wyeth's Sage and Sulphur	.50	.45
Doan's Kidney Pills	.50	.43
S. S. S. Blood Remedy	1.00	.87
Swamp Root Kilmers	.50	.42
Sal Hepatica	.25	.21
Syrup Figs	.50	.43
Danderine	.25	.21
Olive Tablets	.25	.21
King's New Discovery	.50	.43
Wine of Cardui	1.00	.87
Pierce's Fav. Prescrip.	1.00	.87
Mentholatum	.25	.21
Hay's Hair Health	.50	.43

RED CROSS DRUG STORE

ALBERT TOMPKINS, PROP.
wed-tf

DO YOU KNOW?

At a cost of $179.00 Allen County's first jail was built?

For the least cost you can procure the best in Lumber Millwork, Wire Fence and Wire Gates, at

"The Yard With the Stock"

Sterling

Lumber & Supply Co.
Pearl and Union Streets
Lima, Ohio
W. F. Dobbins, Mgr.
Phones: Bell 42, New 93

INVESTMENT OPPORTUNITY

Several prominent Lima men are contributing to a fund to be used in promoting a business project to be located in Lima, which offers most unusual prospects of big money making. The required number is not yet completed and an opportunity is open to a few more desirable persons to join the enterprise on the ground floor basis. The investment is subject to no unusual risk, but by a fortunate combination of circumstances offers every prospect of making fortunes for those joining the present organization. $100 investment is required of each member.

If interested in this very extraordinary opportunity to invest in a high grade business enterprise where each hundred dollars now invested will in a short time multiply in profits, address for all particulars,

INVESTOR,
care Times-Democrat.
4-3t

THE MARKETS

New York, April 23.—The tendency of the stock market was downward when trading was begun today. Reading and Amalgamated opened factionally higher but soon relapsed below yesterday's close. The rest of the active list opened at fractional recessions. New Haven again displayed marked heaviness. It opened at 111 and on the next few sales fell to 109 1-2, a loss of 2 1-2, and a new low record.

CHICAGO LIVE STOCK.

Chicago, April 23.—Hogs—Receipts 23,000, dull; bulk of sales $8.75@8.85; light $8.65@8.90, mixed $8.60@8.92 1-2; heavy $8.40@8.87 1-2; rough $8.45@8.55; pigs $6.75@8.85.

Cattle—Receipts 22,000, slow; beeves $7.30@9.20; Texas steers $6.80@7.90; stockers and feeders $6.25@8.10; cows and heifers $3.90@8.40; calves $6.00@8.35

Sheep—Receipts 18,000; steady; native $6.00@7.20; yearlings $6.30@7.90; lambs, native $6.60@8.75.

PITTSBURGH LIVE STOCK.

Pittsburgh, Pa., April 23.—Hogs—Receipts 2,000; lower; heavies $9.20; heavy yorkers $9.35; light yorkers and pigs $9.40.

Sheep and Lambs—Receipts 1,500; higher; top sheep $6.50; top lambs $8.25.

Calves—Receipts 200; steady; top $9.50.

CLEVELAND PRODUCE.

Cleveland, O., April 23.—Eggs—Fresh gathered, current receipts 18c a dozen; do seconds, 15½.

Poultry, alive chickens, 18@19c a pound; broilers, weighing 1¼@1½ pounds, 35c a pound.

Potatoes—Jobbing, 45@50c a bushel; store, 45@55c; car lots 40@45c; Florida triumphs and Rose, $1.00@$1.50 a hamper; Hastings No. 1, $4.75@$5.25; No. 2, $3.00@$3.25 a barrel.

CINCINNATI LIVE STOCK.

Cincinnati, O., April 23.—Cattle—Receipts 373, slow; steers $5.50@8.25; heifers $5.25@8.25; cows $3.50@7.00, calves strong, $6.00@9.50

Hogs—Receipts 1,500; slow; packers $9.00@9.10; common sows $6.00@8.50; pigs and lights $4.50@8.85; stags $5.00@7.50.

Sheep—Receipts 24, steady, $4.00@6.50; lambs steady, $4.50@8.25, spring lambs $7.00@9.00.

CHICAGO GRAIN

Chicago, April 23.—A little upturn was given May wheat today on covering by shorts. The deferred options did not rally as well. At the start prices were lower, good rains in the southwest being the depressing factors. Opening figures showed a loss of ¼ to ⅜. May began at 91⅜ to ½, a decline of ⅛@¼ to ¼@⅜ and firmed up to 91¾@⅞. July at first was ¼ to ⅜ off at 91 to ⅛, but advanced to 91¼@⅜.

Unsettled weather in the west held corn fairly steady after a lowering opening on the easier tone at Buenos Ayres. July opened a shade to ⅛@¼ lower, at 56½ to ⅝ and after a slight recession steadied at the first figures.

Scattered buying lifted oats a little. July opened unchanged to ⅛ lower at 34⅜ to ½ and touched 34⅝.

General liquidations sent provisions down, opening figures being 2½ to 17½ off. First quotations on July were: Pork $19.65 to $19.75; lard $10.90 to 95; ribs $11.27½.

EAST BUFFALO LIVE STOCK.

East Buffalo, N. Y., April 23.—Cattle—Receipts 300, steady.

Veals 125, $5.00@$10.75

Hogs 2000, heavy $9.25@$9.30, mixed $9.30@$9.35, yorkers and pigs $9.35@$9.40 roughs $8.25@$8.40; stags $7.00@$7.75; dairies $9.15@$9.35

CLEVELAND PRODUCE.

Cleveland, O., April 23.—Cattle—Receipts 100. Market slow

Veal Calves—Receipts 150. Market active. Good to choice $9.50@$9.75.

Sheep and Lambs—Receipts 800. Market steady. Choice clipped lambs $8.00@$8.15.

Hogs—Receipts 1500. Market 10c lower Heavies $8.90; mediums, yorkers, light yorkers and pigs $9.15, roughs $8.15; stags $7.25.

Bell System

The Essence of Success is the Proper Use of Time.

Every prosperous business man is habitually enterprising and alert. He estimates the minimum time required for every transaction, then tries to finish the work within the allotted period.

To the mind of such a man, the question frequently recurs throughout the day, "Cannot this be done by Long Distance," and upon consideration, he often decides that the telephone method is not only practical but preferable.

Central Union Telephone Company
E. M. STAPLES, Manager
Telephone 1466

RECEIVER'S SALE.

Case No. 15256.

William H. Gray, plaintiff, vs. The Smile Manufacturing company, a corporation, defendant.

By virtue of an order of sale, issued from the Court of Common Pleas, of Allen county, Ohio, and to me directed, I will offer for sale at the W F. Troop Pie factory, rear of 976 west North street, in Lima, Allen County, Ohio, on SATURDAY, May 10, 1913, at 9 o'clock a. m., the following described chattel property:

Paper cans, sample, 900; 200 tin cans, sample; 1500 gallon tin cans; 50 ½-gallon tin cans; 110 one-gallon filled polish cans; 14 ½-gallon filled polish cans; 246 quart filled polish cans; 312 pint filled polish cans; 4 gallons of butter antimony; 14 gallon of ammonia; 175 friction top tin cans, (empty); 1 gallon jug acid; 1 quart jug of butter antimony; 4 gallons glue, 700 pounds tropila; 600 pounds Swiss chalk; 600 pounds French chalk; 100 pounds stryic acid, 3 gallons oil myrbane; 5 gallon red oil, 300 pounds powder pink polish; 2 15-inch sample cases, 1 post office scale; 1 mixture bowl; ½ ton Vienna lime; 9 dozen empty pint cans; 1 double roll corrugated paper; 1 can of 5 pound oil of cocoanut; 1 pint of banana oil; 1 No. 6 gas stove and pipe; 1 cupboard; 1 stand; 1 file rack, 20 yards of binding; 500 metal top corks; 2 complete volumes of Bradstreet's Mercantile References; one bolting mill, complete with cloth; one polish mixture, style A.; one furniture polish mixture; one three-horse motor; one 16-ounce graduate glass; 1½ pounds of graphite, 3 pounds of red coloring, 180 pounds of stearine; 1 gas stove and tank, 1 coffee grinder; 1 gallon of glue, 15 pounds of 6-penny nails, 1 No 0 tub 1 sprayer; 5½ pound cans of aniline coloring; 28 pieces of laboratory glass ware; 10 wire bill file hooks, one rubber stamp outfit; one pen holder, one leather loose leaf file; 1 out building; inside partition.

Terms of Sale—Cash

W. E. TUSSING,
Receiver.
apl 23-10t

SHERIFF'S SALE.

Case No 15415 Page 15415

Ex Doc 14

John Clinton Flesh plaintiff, vs. John Clinton Flesh et al defendant

Allen Common Pleas

By virtue of writ of sale issued from the court of common pleas, of Allen county, Ohio, and to me directed I will offer for sale at the east door of the court house in Lima, Allen county Ohio on SATURDAY, the 17th day of May A D 1913, between the hours of 10 o'clock and 11 o'clock a m, the following described lands and tenements, situated in Lima, Allen county state of Ohio, and described as follows to wit:

In lot number one thousand seven hundred and seventy one (1771), in Williams' addition to the City of Lima, Ohio, located at 667 south Elizabeth street

Appraised at twenty nine hundred dollars ($2900 00)

In lot number two thousand seven hundred and seventy (2770), in Ashton's Addition to the city of Lima, Allen county Ohio, located at 808 south Atlantic avenue

Appraised at sixteen hundred dollars ($1600 00)

Appraised at $4,500

Terms of Sale—Cash

F MARION WATT
Sheriff Allen County, Ohio.

Lima, Ohio, April 16th, 1913

HARR & JACKSON,
CHAS F SPRAGUE,
Plaintiff's Attorneys
apl16wed thu6wks

SHERIFF'S SALE.

Case No. 15277

Ex Doc 13 Page 15277

Fannie M Deimer plaintiff vs Sherman B Powell, et al defendant

Allen Common Pleas

By virtue of an order of sale issued from the court of common pleas, of Allen county, Ohio and to me directed I will offer for sale at the east door of the court house in Lima, Allen county Ohio on SATURDAY, the 24th day of May, 1913 between the hours of 10 o'clock and 11 o'clock a m the following described lands and tenements situated in Lima, Allen county, state of Ohio, and described as follows to wit

In lot number nine hundred and thirty two (9322), old number eighteen (18), in Overmyer's addition to the city of Lima, Ohio

Appraised at $1 600 00

Also the north half (½) of in-lot number twenty five hundred and nineteen (2519), in McCullough's addition to the city of Lima, Ohio

Appraised at $4 000 00

Also, sixteen and two thirds (16 2-3) feet off of the south side of in lot four thousand and seventeen (4017), and sixteen and two-thirds (16 2-3) feet off of the north side of in lot number four thousand and eighteen (4018), in T K Jacobs' addition, to the city of Lima Ohio, fronting a distance of thirty three and one third (33 1-3) feet, on the west side of Harrison avenue, between Elm and Linden streets, in said city

Appraised at $2 200 00

Appraised at $7,500 00

Terms of Sale—Cash

F MARION WATT,
Sheriff, Allen County, Ohio

Lima, O April 22 1913

BECKER & BECKER
Plaintiff's Attorneys.
apl22tu wed3wks

NOTICE TO LOT OR LAND OWNERS AND TO CORPORATIONS.

Auditor's Office, Allen Co., O.
April 22, 1913.

In the matter of the Ditch Improvement Petitioned for by A. C. Rex.

To the lot or land owners and to corporations, either public or private, affected by said improvement.

You, and each of you, are hereby notified that on the 18th day of April, 1913, A. C. Rex filed a petition with the auditor of Allen county, Ohio, the prayer of which is for the location and construction of a ditch on the following starting point, route and terminus, to-wit:

Commencing at a point about 800 feet northwest of the southeast corner of the northeast quarter (¼) of section twenty-eight (28), township four (4) south, of range eight (8) east, Auglaize township, Allen county, Ohio; thence in an easterly direction about twenty-five (25) rods, thence in a northeasterly direction through the lands of Elizabeth Parker McFadden and A. C. Rex; thence in a northerly direction through the lands of Jeremiah Parker and Jane Stubbs to the southeast corner of the northwest quarter (¼) of the southwest quarter (¼) of section twenty-two (22), township and range aforesaid; thence in a northwesterly direction across the lands of Thos. Stubbs until a good and sufficient out-let is obtained.

Above ditch is to be tiled from starting point to the southeast corner of the northwest quarter (¼) of the southwest quarter (¼) of section twenty-two (22)

You are also notified that the following time and place have been fixed when and where the commissioners of said county will meet for the hearing of said petition, to-wit:

THURSDAY, May 15, 1913, at 10 o'clock a m, at the place of beginning above described for the purpose of hearing any and all proof offered by any of the parties affected by said proposed improvement, whether the said ditch will be conducive to the public health, convenience and welfare; and whether the route described is the best route, and any and all objections to said proposed ditch

Any application for compensation or damage or for any change of route, must be in writing and filed with the commissioners on or before the day set for hearing

The names of all persons and corporations, either public or private, who in the opinion of the petitioners are in any way affected or benefited thereby are as follows: Thos. Stubbs, Jane Stubbs, Jeremiah Parker, A C Rex, Elizabeth Parker McFadden, Jas. M Jacobs, Sarah R Stubbs, Judith Stubbs, H. L and Sarah Williams, A. A. Porter, Ora B. Williams, Sarah S. Williams, L T Hull, M V. Cook, John A. Cook, Solomon Cook, W D Cook, Auglaize township and Allen county

J W DOUGLASS,
Auditor of Allen Co., O.

A C REX, Petitioner.
apl23wed-thu2wks

NOTICE TO CONTRACTORS.

Sealed proposals will be received for the installation of heating and ventilating equipment and all things connected therewith, for the new addition and the remodeling of the High School Building by the Board of Education, Lima Ohio, until twelve o'clock, noon, Tuesday, April 15, 1913

All bidders shall, at the time of offering their bid present and furnish with said bid profiles, plans and specifications for the heating and ventilation of the above described building Each proposal must contain the names of every person interested in the same and be accompanied by a surety bond in an amount equal to fifty (50) per cent of the bid, which bond shall be retained by the Board of Education, guaranteeing the faithful performance of the contract which will be entered into with the successful bidder

All proposals must be submitted in a sealed envelope and addressed to the Clerk of the Board of Education, and marked "Proposals for heating and ventilating the Lima High School and the addition thereto" All figures contained in said proposal shall be written out in full The labor and material embraced in the work bid for, shall each be separately stated in the bid, with the price thereof

The Board of Education reserves the right to reject any and all bids

By order of the Board of Education

G W MUNTIS, Clerk.
J. C. PENCE, President.
mch12wed thu6wks

NOTICE OF APPOINTMENT.

The State of Ohio, Allen County, ss:
Estate of Patrick Daley, deceased.

James Daley, has been appointed and qualified as Executor of the estate of Patrick Daley, late of Allen County, Ohio, deceased

Dated this 9th day of April, A. D. 1913.

FRED C. BECKER,
Probate Judge.

Mackenzie & Weadock,
Attorneys for Excr.
apl9wed-thu3wks

NOTICE OF APPOINTMENT.

The State of Ohio, Allen County, ss:
Estate of Morgan G. Evans, Deceased.

Richard J. Evans has been appointed and qualified as administrator of the estate of Morgan G. Evans late of Allen County, Ohio, deceased

Dated this sixteenth day of April A. D. 1913.

FRED C. BECKER,
apr16wed-thu3wk Probate Judge.

NOTICE OF APPOINTMENT.

The State of Ohio, Allen county, ss:
Estate of Clyde J. Ward, deceased.

Elmer Ward has been appointed and qualified as administrator of the estate of Clyde J. Ward, late of Allen county, Ohio, deceased.

Dated this 8th day of April, A. D., 1913.

FRED C. BECKER,
Probate Judge.
apr-8-wed-3-wks

LEGAL NOTICE.

Probate Court, Allen County, Ohio.

John K. Lowes and Frances G. Lowes, who reside at Pittsburg, Contra Casto county, state of California, will take notice that William W. Lowes, executor of the estate of Barbara Lowes, deceased, did on the first day of April, 1913, file his petition in the Probate Court of Allen County, Ohio, alleging that the personal property of said decedent is insufficient to pay her indebtedness and the charges of administering her estate.

That she died seized in fee simple of the following described real estate, to wit: Inlot number three hundred and fifty-six (356) in McDonald's addition to the city of Lima, Allen county, Ohio, less forty five (45) feet off of the north end thereof.

The prayer of the petition is for an order for the sale of said real estate to pay debts and the charges of administration.

John K. Lowes and Frances G. Lowes, are hereby notified that they have been made parties defendant to said petition and that they are required to answer the same on or before the 5th day of May, 1913.

WILLIAM W. LOWES,
Executor.
By M L Becker, Attorney.
apr 1 ty wed 4w

SHERIFF'S SALE.

Case No 15367.

Ex Doc 14 Page 15367

Gustave Oberwitte, plaintiff, vs. Fesber Ball, et al, defendant. Allen common pleas

By virtue of writ of sale, issued from the court of common pleas, of Allen county, Ohio, and to me directed, I will offer for sale at the east door of the court house in Lima, Allen county, Ohio, on SATURDAY, the 3rd day of May, 1913, between the hours of 10 o'clock and 11 o'clock a m the following described lands and tenements, situated in Lima Allen county State of Ohio, and described as follows, to-wit:

In-lot number nineteen hundred and twenty four (1924) in John Reese's Addition to the City of Lima, Ohio.

Appraised at $1 200 00

Terms of Sale Cash said premises to be sold at the east door of the court house, for not less than two thirds (2-3) of the appraised value.

F MARION WATT,
Sheriff Allen Co, O.

Lima, Ohio, April 1st 1913.

WELTY & DOWNING,
Plaintiff's Attorneys
apl1tu wed4wks

NOTICE OF APPOINTMENT.

The State of Ohio, Allen County, ss:
Estate of John W. Anderson, Sr, deceased

John W Anderson, Jr, has been appointed and qualified as administrator of the estate of John W. Anderson, Sr, late of Allen county, Ohio, deceased.

Dated this 10th day of April, A. D., 1913.

FRED C BECKER,
Probate Judge.
apr15tu-wd4wk

NOTICE.

Notice is hereby given that on the 26th day of April, 1913, at 10 o'clock A. M., there will be a meeting of the stockholders of the Lima Drilling Company, of Lima, Ohio, to vote upon the question of dissolutino of said corporation and a surrender of its franchises. Said meeting will be held at the office of Roby & McLaughlin, attorneys-at-law, 420 & 424 Holland Building, Lima, O.

H. M. ERNST, Pres.
mar25-4 wks

C., H. & D. RY.

NORTH BOUND.

No. 8. Daily	2:15 a. m.
No. 2 Daily	7.10 a. m.
No. 6. Daily	12:00 noon
No 4 Daily	4:39 p. m.
No. 10 Daily, runs to Lima only	9:20 p. m.

SOUTH BOUND.

No. 7 Daily	2:55 a. m.
No. 11 Daily	5:25 a. m.
No. 1 Daily	8:50 a. m.
No. 5 Daily	12:15 p. m.
No. 3 Daily	3.53 p. m.

L. E. & W. R. R.

EAST BOUND.

No. 18 Daily Ex. Sunday	6:50 a. m
No. 4 Daily Ex. Sunday	12:40 p. m.
No. 2 Daily	5:35 p. m.

WEST BOUND.

No. 1 Daily	9:25 a. m.
No. 3 Daily Ex. Sunday	4:00 p. m.
No. 17 Daily Ex. Sunday, runs to Lima only,	9:05 p. m.

P., F. W. & C. R. R.

EAST BOUND.

*No. 24	1:14 a. m.
*No. 26	1:26 a. m.
*No. 6	7:06 a. m.
*No. 18	8:35 a. m.
*No. 16	1:27 a. m.
xNo. 52	1:56 p. m.
No. 22 All Pullman	3:22 p. m.
*No. 8	9:30 p. m.
*No. 2	10:29 p. m.

WEST BOUND.

*No. 25	2:02 a. m.
xNo. 39	9:15 a. m.
*No. 23	8:57 a. m.
*No. 21	10:30 a. m.
*No. 9	2:39 p. m.
*No. 19	2:52 p m.
*No. 11	7:01 p. m.

*—Daily.
x—Daily except Sunday.

CHICAGO & ERIE R. R.

(Dec. 8, 1912)

EAST BOUND.

No. 8 Daily, N. Y. Ex.	8:40 a. m.
No. 222 Daily Ex. Sunday	8:00 a. m.
No. 226 Daily Ex. Sunday	3:15 p. m.
No. 4 Daily, N. Y. Lim.	5:00 p. m.

WEST BOUND.

No. 7 Daily Chicago Ex.	1:40 a. m.
No. 227 Daily Ex. Sunday	9:20 a. m.
No. 3 Daily Chicago Lim.	11:57 a. m.
No. 233 Daily Ex. Sunday	7:20 p. m.

NewspaperARCHIVE® NewspaperARCHIVE®

DEATH ANGEL SOUNDS CALL

And Mrs. Margaret O'Brien Lays Down Life Filled With Godliness.

BRIGHT'S DISEASE CAUSE OF ILLNESS.

Funeral on Thursday Morn in Saint Patrick's Church.

Lima friends of Mrs. Margaret Daley O'Brien, 45 years of age, wife of Michael O'Brien, of Ft. Wayne, were deeply shocked at news of her death, which reached the city late Tuesday. Death occurred in Ft. Wayne, Monday evening at 10 o'clock.

For some time Mrs. O'Brien has been suffering from acute Bright's disease, yet the end was hardly thought so near. She is survived by one daughter, Mary Catharine O'Brien, seven years of age, together with the bereaved husband.

Surviving relatives in this city are Mrs. P. Burke, a sister, who resides on Atlantic avenue, and a brother, Andrew Daley, of Ft. Wayne. Mrs. Mary Daley, a sister-in-law, resides on north Main street.

Eighteen years ago this month, Margaret Daley was married to Michael O'Brien in St. Rose Catholic church. With her husband, she moved to Ft. Wayne, where she has since resided. Mr. O'Brien is employed as engineer on the Pennsylvania railroad.

Few were better known in this city than Mrs. O'Brien and she numbered her friends by the hundreds. Possessed of all the qualities which go to make up a lovable nature, her naturally cheerful disposition and kindly manner admitted her into every circle; her counsel and administrations were sought and she was in turn, loved by all with whom she came in contact. Therefore the report of her death comes as a great shock to the hearts of her friends.

Funeral services have been arranged for Thursday morning at 9 o'clock at St. Patrick's Catholic church in Ft. Wayne. The body will be laid to rest in the Catholic cemetery in Ft. Wayne. Mrs. O'Brien was a member of St. Patrick's church, of the Rosary society, the Ladies' Auxiliary of the A. O. H., and Division No. 13, Brotherhood of Locomotive Engineers. The family lived at 247 Masterson avenue, Ft. Wayne.

Many Lima friends will go to Ft. Wayne tomorrow to attend the funeral.

Cured of Chronic Constipation.

"For twenty-one years I suffered with chronic constipation," says C. W. Robinson, of Cordova, S. C. "In May, 1908, it had assumed a more serious form, resulting in indigestion, piles and neurasthenia. Life seemed a burden to me. Two famous physicians and one specialist with all their drastic drugs failed to help me. A friend advised me to give Chamberlain's Tablets a trial, which I did, and am pleased to say two bottles of them cured me." For sale by all dealers.

BATTENBERG IN FT. WAYNE.

Dr. J. H. Blattenberg, Lima veterinarian, went to Ft. Wayne today on professional business.

For Burns, Bruises and Sores.

The quickest and surest cure for burns, bruises, boils, sores, inflammation and all skin diseases is Bucklen's Arnica Salve. In four days it cured L. H. Haflin, of Iredell, Tex., of a sore on his ankle which pained him so he could hardly walk. Should be in every house. Only 25c. Recommended by H. F. Vortkamp.

Room mouldings, plate and chair rail at Schell's Book Store.

ALLEN COUNTY FAIR, SEPTEMBER 16-19.

Fully two weeks later than the usual date the county fair this year will not be held until the middle of September. The dates announced by the committee this morning include September 16, 17, 18, 19. Final arrangements have not been made by the committee but will be announced the latter part of next week.

One of the most interesting exhibits which will be made at the fair this year will be that offered by the state. The state will show its exhibit in a large tent in charge of two experienced agricultural demonstrators. The exhibit will include mounted specimens of insects, samples of spraying materials, charts showing different development of insects and material showing injury caused by these pests.

Coughs and Consumption

Coughs and colds, when neglected, always lead to serious trouble of the lungs. The wisest thing to do when you have a cold that troubles you is to get a bottle of Dr. King's New Discovery. You will get relief from the first dose, and finally the cough will disappear. O. H. Brown, of Muscadine, Ala., writes: "My wife was down in bed with an obstinate cough and I honestly believe had it not been for Dr. King's New Discovery, she would not be living today." Known for forty-three years as the best remedy for coughs and colds. Price 50c and $1.00. Recommended by H. F. Vortkamp.

The cracker with the flavor—FEXODA BISCUITS. Get a pound at your grocer's.

TALKS WERE VERY FINE

Meeting of 1920 Club Last Evening in Every Way Was a Success.

REV. KNOX TOOK WIND FROM SAILS.

Other Speakers Made Valuable Suggestions for Improvement.

Slogans for Lima suggested at the meeting in the High School Auditorium Tuesday evening, April 22:

"Lima, 1920, the center of the universe."

"Busy! Gritty! Pretty City! Lima, 1920."

"I will" (Chicago's slogan).

"Ft. Wayne with might and main" (Ft. Wayne's slogan).

"Sandusky the Fair" (Sandusky's slogan).

"Made in Grand Rapids" (Slogan of Grand Rapids, Mich.

"Lima the Floodless, Flyless, Dustless, City of Tomorrow."

"Lovely Lima."

"Lima for Everybody; Everybody for Lima."

"Bigger, Better, Lima. Boost 'er."

"Do it for Lima. Do it NOW."

"A hundred thousand for Lima in this generation."

"Let's do it for Lima; Watch us grow!"

One of the most successful meetings that the new 1920 club has yet experienced was held in the auditorium of the high school building last evening, beginning at 7:30 o'clock. There were over two hundred and fifty people seated when the talks of the evening began, and many more arrived later. The flood pictures that were thrown upon a canvas with a projecting lantern at the beginning of the evening made a most fitting opening for the evening. The scenes were many from the flooded district of Dayton and vicinity, and many gained an appreciation of the suffering that was undergone there that had previously had no conception of its intensity. Evan Feighner operated the machine for the benefit of the meeting.

Rev. Thomas Knox, though a late arrival in this city, appears to have found a great many avenues for civic betterment. He was called upon last evening to tell the people what improvements they could make. There was indeed but little that he lites was particularly apt. He rephasized an adverse criticism of the Lima schools, the public library, and the public square.

Dr. William H. Hover was also somewhat adverse in his criticisms, but in numerous instances he was particularly happy in his suggestions. His idea of the false pride existing in the hearts of many Limaites was particularyl apt. He reminded his hearers that most of the things in this city of which they were the most proud were the works of individuals or small coteries, and were not civic.

F. E. Harman dwelt mostly upon the proposed plan to in some manner improve the river bottoms, and to so provide a channel that a repetition of the late flood may be avoided. He reminded the people of the expense, but told them he believed it worth the cost, and why. He recommended the employment of a practiced engineer to superintend the work.

Corbin N. Shook, mayor of Lima, was called upon. The mayor was not in sympathy with the plan to hire an expert to superintend the work and see that it is done right. He favored the improvements of the river, and was much interested in the proposals to do the work. He thought that much of the stone that would be required for the improvement could be taken from the river basin.

A. L. White, the president of the Lima Locomotive Corporation, stated that he favored a thorough improvement of this low district, and thought that an expert engineer should be brought to Lima and put in charge. He would further have this expert assist in the letting out of factory sights, and in making the city attractive in all ways to new concerns.

Mrs. John Roby spoke in behalf of the Federated Women's clubs, agreeing to support the action of the men. Frank Maire was most optimistic in his remarks. He thought that Lima was in a good humor, and that it not only had the intention, but a growing desire to lend wealth and physical and mental development toward municipal benefit.

President Bowsher, of the city council, called the attention of all present to the need of a thorough cooperation among all of the citizens of Lima, if the cleaning up would be successful.

Nelson R. Swan proposed that a prize be offered by the club for the best plan of the proper beautification of the city. He thought that in this manner a number of plans would be submitted and that the city would stand to win.

T. H. (Uncle Tommy) Jones closed the evening's program. He expressed his intended hearty co-operation, and said that though he feared his looks might table him as a back number, he was much younger than that. He was well pleased with the plans of the 1920 club. The meeting was presided over by W. Berryman.

Buy your wall paper at Schell's Book Store and get the best.

Children Cry
FOR FLETCHER'S
CASTORIA

MUNICIPAL AFFAIRS

Inquiries which have been made of the public service department indicate a wide interest is being taken in clean-up day which will be started next Monday and Tuesday. Director Morris wishes it announced the department desires that refuse be placed on the curb or in the gutter of the streets to facilitate the work of teams.

A building permit for the erection of a $2,200 residence at 864 west High street was issued by City Clerk Lawlor to Louis P. Tolly this morning.

While no definite date has been set for the opening of the city parks Director of Service Morris has a large force of men at work repairing the walks and roadways and making other improvements. It is expected they will not be thrown open until the latter part of May or the first of June.

Plans are being made for a formal opening beginning in the morning with a general holiday and band concert.

Protection helmets and new rubber coats have been ordered for members of the fire department. The new helmets are made of heavy leather re-inforced double seams and are durable to the extent of holding a man's weight. They are specially constructed to protect the heads of the fireman from falling timbers.

THE NEWSON-HAWISHER COMPANY
THE BIG STORE

Grocery Specials for Thursday

No need to wait for the passage of tariff bills to reduce the prices of GOOD THINGS TO EAT. The Big Store inaugurates the ERA OF LOW PRICES AT ONCE. In these days, when all intelligent housekeepers are looking carefully into the matter of honest weights, pure qualities and full measures, the Big Store Grocery grows steadily in popularity. Save 20 per cent on the cost of your Sunday dinner by attending this special sale.

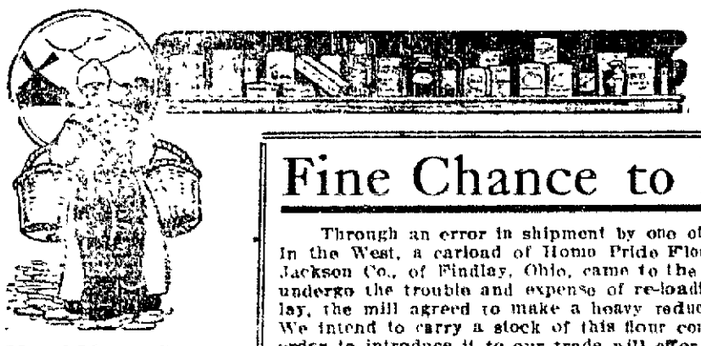

10c Tapioca, per lb. 7c
15c Royal Baking Powder, ¼ lb. can 11c
22c Allen County Honey, well filled sections 17c
Home Made Apple Butter, delicious flavor, 20-quart Mason jar 23c
15c pint Mason jar 12½c
Club House Pork and Beans—
10c Can 7c
20c Can 14c

Fine Chance to Buy Flour

Through an error in shipment by one of the largest flouring mills in the West, a carload of Home Pride Flour intended for the C. F. Jackson Co., of Findlay, Ohio, came to the Big Store. Rather than undergo the trouble and expense of re-loading and shipping to Findlay, the mill agreed to make a heavy reduction in the regular price. We intend to carry a stock of this flour constantly on hand, and in order to introduce it to our trade will offer it for THURSDAY ONLY AT LESS THAN MILL PRICES—

$1.50 Sack Home Pride Flour, (½ bbl.), $1.23
75c Sack Home Pride Flour, (¼ bbl.), 63c
(Only one sack to a customer)

5c Buckwheat Flour, 2 lbs. for 5c
10c Sack Crown Pancake Flour 5c

Brooms for Spring House Cleaning— 25c Brooms ..... 19c 35c Brooms ..... 29c 45c Brooms (our very best brand) 39c

Of Interest to Home Gardeners

The Big Store has laid in a large stock of flower bulbs, such as Cannas, Tuberoses, Gladiolas, Caladiums, Hyacinths, Tulips, etc.; also a full line of flower and garden seeds of all kinds put up by the well known seedsmen, W. W. Barnard & Co., of Chicago. Save money on bulbs and seeds this Spring by purchasing them at the Big Store.

We are still selling those Peach and Cherry Trees at 25c
Concord Grape Roots 10c
Althea Vines 10c
Buy Your Garden Supplies at The Big Store.

The Big Store Meat Market Offers Some Special Bargains for Thursday

20c Leg of Mutton	15c	Rib Boil	12½c
22c Mutton Chops	15c	18c Rib Roast	16c
18c Mutton Shoulder Roast	12½c	22c Round Steak	18c
15c Mutton Stew	8c	23c Loin Steak	18c
16c Chuck Roast	15c	Pigs' Feet, each	4c
18c Chuck Steak	16c	Horse Radish, freshly grated, 10c glass	7c

DRY BLUEM GOODS
G. E. BLUEM
Wednesday, April 23, 1913. Weather—Warmer

An April Sale of Suits and Coats---At Bluem's

Price Reductions That Will Interest the Thrifty Buyer

This week we placed on sale nearly our entire stock of Women's, Misses' and Juniors' Tailored Cloth Suits and Spring Coats. All beautiful style models, made up of best quality materials, with finest workmanship and finishings throughout. They represent all the popular and best styles from the most reliable markets. Suits and Coats come in eponge, serges, wide wale diagonals, Bedford cords, corded poplins, English checks, matelasse, whipcords and many beautiful imported novelties. All the wanted colors, and all sizes are represented.

You will find this an opportune time to buy at a saving, and still have a wide range of styles from which to select. Suits and Coats bought now will give you almost as much service as if you had bought them earlier in the season. Our price reductions are interesting:

$32.50 to $37.50 Coats, now....$29.75	$37.50 to $40.00 Suits, now....$35.00
$25.00 to $30.00 Coats, now....$24.75	$30.00 to $35.00 Suits, now....$29.75
$22.50 and $25.00 Coats, now..$19.75	Regular $27.50 Suits, now.....$24.75
$16.50 to $20.00 Coats, now....$14.98	$22.50 and $25.00 Suits, now...$19.75
$12.50 to $15.00 Coats, now.... $9.85	$16.50 to $20.00 Suits, now....$14.98

$6.95 to $8 Dresses, Now $3.98

One lot of Women's and Misses' Wool Dresses made up in neat one-piece styles, of plain serges, pin stripe serges, neat checks and novelty weaves, in blues, black, brown, gray and fancy mixtures, nearly all sizes, regular $6.95 to $8.00 dresses, go in this April Sale at $3.98 each. Good street, shop and house dresses.

New Curtains and Draperies Ready

Hundreds of Patterns from Which to Select

The most complete line of Lace and Muslin Curtains, Ready-made Draperies, Drapery Fabrics by the yard and Curtain Materials of all kinds, are now ready for your choosing. We make a specialty of fitting up homes or rooms to your order, in any color scheme you may wish. We want you to inspect our stock, and get prices before doing your Spring buying. We mention a few lines—

Cretonnes in over 100 different patterns, all colors, all the newest designs, both imported and domestic makes, **15c to 50c yard.**

Imported Curtain Nets in many beautiful patterns, all exclusive designs, come in ivory, white and Arabian shades. All prices.

Domestic Yard Goods, come in plain and fancy Nets, plain and figured Etamines: printed Voiles; white and colored Swisses, Scrims, etc., at **12½c to $1.50 yard.**

Beautiful Drapery Fabrics in a most extensive line of colors and patterns, and in all wanted weaves—Silk Reps, Ratines, Aurora Cloth, Silks, Silkoline, Sunfast Draperies, etc., at all prices, from **40c up.**

Upholstery Goods in plain and embossed Tapestries, in all colors.

Imported Swiss Net Curtains, macreme edges on double net, a beautifully dainty curtain in Arabian shades.

Lace Curtains in Brussels Nets, Marie Antoinette, Lacet, Battenburg and other makes, all very beautiful patterns, in ecru, white and Arabian shades, at all prices from **$2.00 to $15.00 pair.**

Nottingham Lace Curtains in many new designs, all best quality, in white, ivory, ecru and Arabian, at **75c to $6.50 pair.**

Bedroom Curtains in white and colored Swisses, Etamines, Marquisettes and Scrims, a wide range of patterns, at **75c to $7.50 pair.**

A New Shipment of Silk Ratine

A new shipment of the popular new Silk Ratine is now ready in our Silk Department. It comes in ripple and matelasse weaves, and is much used for suits and dresses. It comes in several shades of tan, brown and Copenhagen. A very beautiful as well as a serviceable fabric, and one that gives promise of being popular for some time to come. The scarcity of this fabric necessitates early buying.

DRY BLUEM GOODS
G. E. BLUEM

THE IDLER.

Th Cunard liner Ivernia, having on board the party of northwestern Ohio pilgrims, with Bishop Joseph Schrembs at the head, and of which Rev. Father A. J. Schwertner, pastor of St. John's Catholic church, is a member, reached Gibraltar Sunday, after a delightful voyage. Rome, the destination of the party, was reached Tuesday, according to a special cable received. All on board were well, when the party embarked at Rome.

‡ ‡ ‡ ‡

Rev. M. C. Howey, pastor of Epworth Methodist church, has returned from Toledo, where he was called to officiate at the funeral services of W. C. Kelly.

‡ ‡ ‡ ‡

Grace Sloan and Bessie Harrold, the two Toledo girls, who were in Lima en route to Dayton, making a hike through the country and selling postcards for the benefit of the flood sufferers, have completed the journey. They are now in Dayton.

PERSONAL.

Mrs. L. Wood has returned to Lima, after a stay of a month with her daughter, Mrs. C. C. Fisher, in Toledo. Her little grand-son, Kermit Fisher, accompanied her home.

Mrs. P. H. Albert has returned from Chicago, where she had gone to purchase new spring millinery.

Miss Ella Louise Smith, state organizer, with headquarters at Columbus, was the guest of Mrs. Luah M. Butler, over Monday.

ALL MAKES AND LEATHERS
—at—
Wenger's Sample Shoe Store
4th Floor Metropolitan Building
Opposite Court House Take the Elevator

CASTORIA
For Infants and Children.
The Kind You Have Always Bought
Bears the Signature of Chas. H. Fletcher

NEWSPAPER ARCHIVE®